1962

ROUND UP

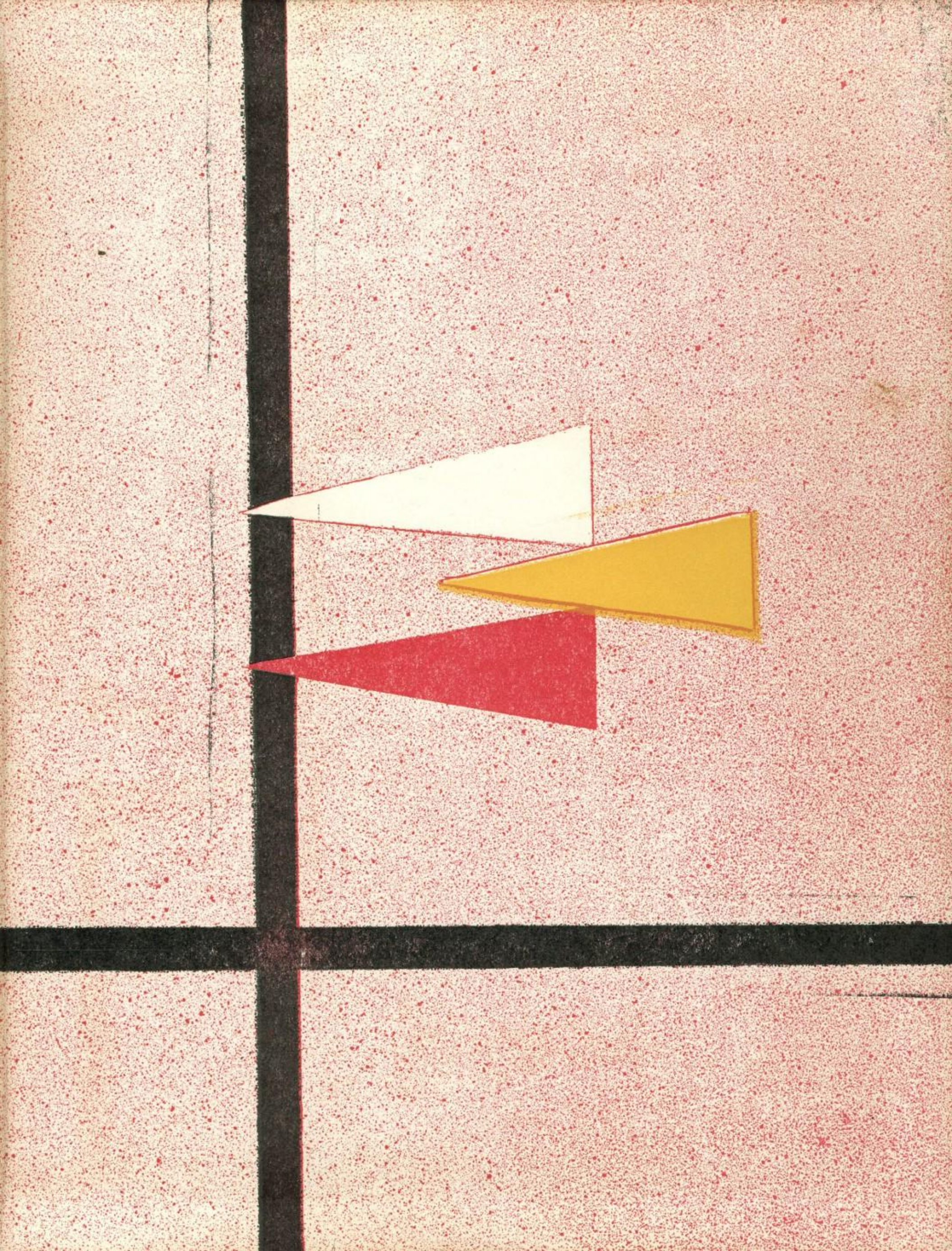

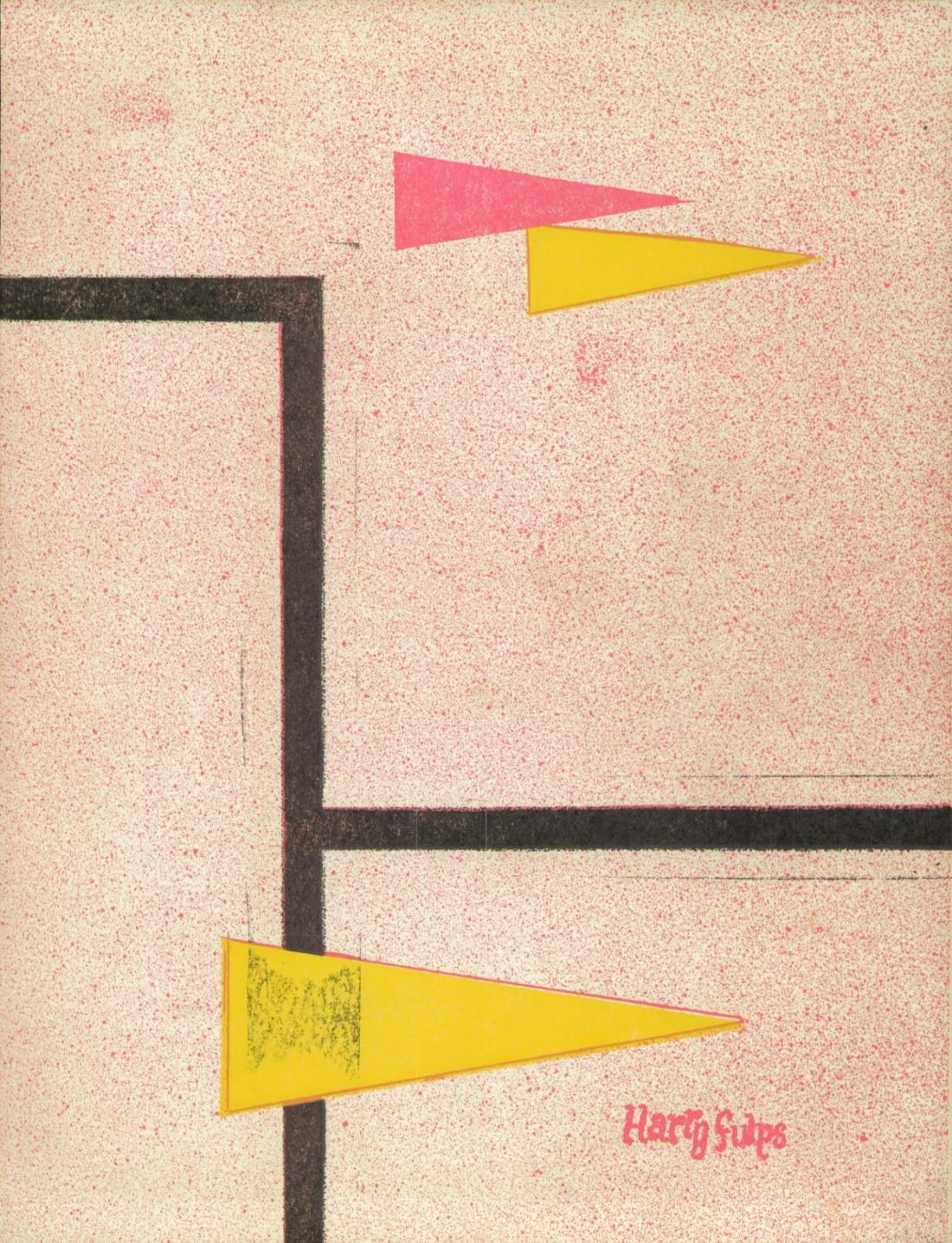
Harry Fulps

ROUNDUP

Published by
Student Body
Theodore Roosevelt High School
Los Angeles, California
June, 1962

WHAT'S NEW?

WHAT'S NEW?

Hank Hernandez

What's New

WHAT'S NEW?

Activities 34

Faculty 6

What's New?

What's New?

Paul Meza

Sports 70

Seniors 96

Classes 14

WHAT'S NEW?

WHAT'S NEW ?

R.O.T.C 60

Principal: Mr. Thomas C. Dyer

This year we welcomed to Roosevelt Mr. Ronald Bothchan, Mr. Robert Demps, Mr. Santo Garbo, Mr. Roger Kalsem, Mr. Gregory Kuzynski, Mr. Conrad Munatones, and Mrs. Joyce Sherman. They brought new spirit, new ideas, new life. We lent Mr. Dyer this spring to head up the bond drive; Mrs. Macdonald assumed the leadership in his absence. Miss Granich was acting Girls' Vice Principal.

With their assistance, the sound educational program, traditional with Roosevelt, added another year to its glory.

What's new with the faculty?

Boys' Vice Principal: Mr. Santo Garbo

Girl's Vice Principal: Mrs. Catherine MacDonald

Mrs. Elsie Amidon
Counselor
English

Mrs. Betty Baird
Homemaking

Miss Cary Bedakas
Driver Education
Social Studies
Drama

Mrs. Arlene Bentley
Business

Mr. Andrew Berokoff
English
Social Studies

Mr. Ronald Botchan
Physical Education

Mr. Roger Braasch
Physical Education

Miss Valena Broussard
Physical Education

Mr. Morris Burch
Mathematics

Mr. Calvin Burke
Social Studies

Mr. Marvin Carlson
Industrial Arts

Mr. James Cheffers
Chairman,
Physical Education

Mr. Peter Chiolero
English
Language

Miss Helen Connors
Business

Miss Madge Cotton
Business

Mr. Blaine Crowther
Physical Education
Basketball
Track

Mr. Richard Daukas
English
Language

Mr. Harry Davidson
English
Speech

Mrs. Olivia Davis
Nurse

Mr. Ray Dawson
Social Studies

Mr. Ignacio DeCarrillo
Social Studies
Foreign Speaking

Mr. Robert Demps
English
Mathematics

Mrs. Helen DuShane
Social Studies
Chairman,
Driver Education

Mrs. Barbara Emrich
Business

Mrs. Olga Feasel
Business

Mrs. Minnie Fitzgerald
English

Mr. Kenneth Fujinaga
Physical Education

Miss Mary Ann Granich
Social Studies
Guidance

Mr. George Greb
Music

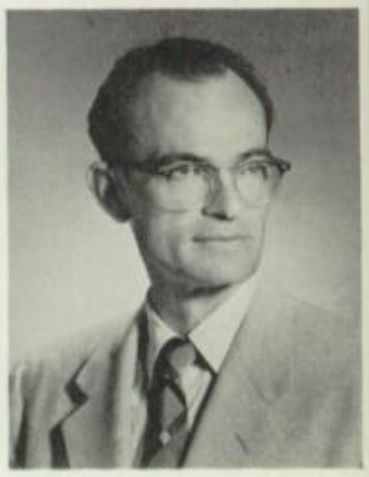

Mr. Bennet Haddock
Business

Mr. Merrill Hale
Mathematics

Mr. Torger Halten
Music
Guidance

Mrs. Sue Harvilla
English

Mr. David Haskell
Driver Education

Mrs. Hazel Headly
Business

Mr. Don Hennessey
Mathematics

Mr. Arthur Hoffman
Mathematics

Mr. John Hogan
Business

Mrs. Nancy Howd
Homemaking

Mr. Howard Ingersoll
Industrial Arts

Mrs. Carrie Jackson
English

Mrs. Mariam Jalowitz
Language

Miss Ann Jansen
Homemaking

Mr. C. Merton Johnson
Counselor

Miss Dorothy Johnson
Librarian

Mr. Wilbur Jones
Social Studies
Counselor

Mr. Rodger Kalsem
Science
Mathematics

Miss Mary Kawaguchi
Art

Mr. Patrick Kelley
Social Studies
Chairman,
Cont. American Problems

Mr. Leroy King
Science

Mr. Louis Kolitsch
English

Mr. Stanley Ksanznak
Industrial Arts

Mr. Henry Lalane
English
Journalism

Mr. Eugene Lenz
English
Foreign Speaking

Mr. Xavier Leonard
Physical Education

Mr. Howard Levine
Industrial Arts

Mrs. Kazuko Loo
Science

Mr. Lawrence Loughlin
Science

Mr. Bernard Lovett
Science

Mr. Nicholas Marsman
Music

Mr. Ramuntcho Matamoros
Social Studies

Mr. George May
Art

Mr. Silas May
Science

Mr. Edgar McAllister
Foreign Speaking

Miss M. Lois McMillan
Art

Mr. Melvin Means
Industrial Arts

Miss Ellen Mitchill
Physical Education

Mrs. Gladys Mondy
Homemaking

Mr. Conrad Munatones
Physical Education

Mr. LaVerne Munt
English

Miss Orion Nichols
Counselor

Miss L. Pat Nunez
Language

Mr. Odd Paulson
Mathematics
Counselor

Mr. Alfred Perez
Industrial Arts

Mr. Grattan Perry
Industrial Arts

Mrs. Gertrude Pollock
Counselor
Guidance

Mr. Howard Price
Business

Mr. Joseph Reynolds
Social Studies
Driver Education

Mrs. Virginia Robbins
Physical Education

Mr. Jack Roberts
Social Studies

Mr. Arnold Rodriguez
Industrial Arts

Mrs. Mary Rollins
Homemaking

Mr. Edward Sacks
Chairman,
Science

M/Sgt. Joseph Salazar
ROTC

Mr. Edward Sams
Social Studies

Mr. Rollin Sanders
Science

Mr. Glenn Schafer
Registrar

Mrs. Zaza Scherf
Chairman,
Physical Education

Mr. Robert Schilling
Guidance
Social Studies

Miss Dolores Seidman
English

Mr. James Sesma
Chairman,
Science

Mr. Keith Stadtman
Industrial Arts

Miss Rachel Staley
Social Studies
Counselor

Mrs. Carmen Terrazas
Art
Leadership

Mr. Richard Terrones
Social Studies

Mr. Evan Thomas
Chairman,
Social Studies

Mr. Howard Thomas
Chairman,
Industrial Arts

Miss Elaine Timmerman
Physical Education

Mr. Alvin Tonnies
Science

Mr. Joseph Voorhees
Chairman,
English

Mr. Harvey Watkins
Industrial Arts

Mr. Reuben Weinstock
English
Mathematics

Mr. Jess Williamson
School Annual
Chairman,
Guidance

Miss Thelma Yamashiro
Social Studies
Guidance

Mr. Karl Zwick
English

Not Pictured

Miss Alba Roe

Mrs. Joyce Sherman
Physical Education

Mr. Gregory Kuzynski
Industrial Arts

Mr. Gilbert de Leon

Miss Linda Braund

Mrs. Ruth Walker **Miss Ena Gillis**

Miss Isabel Prochaska

Mrs. Lily Krutak

Mrs. Betty Shubin

Mrs. Betty Menzies

Miss Laura Dickson

1
2
3
4
5
6
7
8
9
10
11
12
13
14
15
16
17
18
19
20
21
22

Time Marches On!

New?

WHAT'S

NEW?

Classes

Hank Hernandez

Row 1: M. Kosareff, J. Calzada, M. Monclova, R. Loaiza, A. Orozco, M. Gomez, M. Martinez, E. Sasaki.
Row 2: Miss Yamashiro, L. Wong, E. Hashimoto K. Yamaki, G. Lara, V. Kanyer, E. Yamane, S. Marquez.
Row 3: C. Mora, S. saSahara, E. Ng, J. Sa nchez M. Wieland, R. Prado, J. Garcia, K. Nazawa, M. Okasaki, J. Cepeda.

Row 1: E. Alvarado, S. Espinoza, E. Gomez, C. Campillo, I. Medel, F. Klistoff M. Escoto.
Row 2: Mrs. Pollock, D. Mares, J. Corral, V. Arias, S. Castillo, E. Montana, J. Kimura, M. Kotani G. Torres.
Row 3: J. Medina, E. Hernandez, M. Lopez, P. Snooks, A. Jarmillo, J. Stevenson, R. Wright, G. Tanamachi, E. Rozo, S. Green.

Class of Winter 1965

Row 1: I. Montecino, J. Barroza, G. Arizmendez, E. Montez, O. Short M. Eagles, S. Bagley, R. Hernandez, E. Malone.
Row 2: Mr. Halten, E. Lopez, G. Lopez, R. Magana, M. Aguirre, R. Acosta, C. Granado, F. Nevarrez, F. Madrid, S. Lavan.
Row 3: J. Sanchez, B. Armenta, R. Pilon, A. Aranda, J. Luian, A. Aguilar, C. Carr, E. Hervey, R. Fankowiak, R. Peters, J. Castillo, J. Delgado.

Row 1: J. Kosareff, D. Martinez, E. Griego, R. Ochoa, S. Furukawa, M. Murata, M. Mar, I. Katow.
Row 2: Mrs. DuShane, A. Torres, J. Hernandez, H. Tarui, G. Malvkowt, R. Nishiyama, E. Amparan, R. Camarillo.
Row 3: W. Westbrook, A. Torres, D. Korn, L. Cuadra, J. Rodriguez, J. Avila, J. Yanez, J. Wagoner, H. Garza.

Row 1: E. Rendon, G. Garcia, R. Acuna, A. Serna, Y. Verduao, S. Kawase, Y. Barajas, A. Valles.
Row 2: R. Marruao, J. Shiroishi, C. Shimano, D. Chavez, E. Doe, S. Garcia, S. Estrada, V. Gonzalez, O. Chavarria.
Row 3: B. Fields, L. Iris, A. Troupe, E. Sio, J. Torreblanca, K. Konva, M. Murray, G. Klosowski, J. Barajas, R. Acosta, T. Sanchez.

Row 1: H. Munoz, G. Camacho, G. Torres, C. Sandoval, D. Gutierrez, R. Ramirez.
Row 2: P. Benavides, R. Meza, J. Cerda, G. Lipscome S. Merchain M. Godinez.

Row 1: M Sandoval, I Vedell, Mr Weinstock, M Chavez, R Alvarez
Row 2: J Martinez, C Duran D Huizar, L Sandoval, R Castellanos, F Pinedo

It does not take long for a **"new"** student to become an **"old"** student. The groups of students shown on these pages are now **"old"** students because of the friendly spirit which pervades our campus.

Row 1: E Villa, S Castro, Y Ramos, G Mosqueda, A Cardona, M Sabori, R Fernandez Mr David Haskell
Row 2: P Barguera, R Oishi, A Organista, J Thome, G Jones, J Saldana. R Licon.

Row 1: Mr Halten, I Saenz, C Quinones, F DeLeon, D Ballesteros, R Raigosa, IMorales P Dalton
Row 2: R Hata, D Torres, F Rodriguez, P Benavides, A Gallegos, T Cisneros, M Carrasco P Taglies S Mora

Row 1: A. Rodriguez, R. Saucido, C. Flores, C. Ross, J. Farias, L. Martin, P. Villareal.
Row 2: M. Torres, V. Rodriguez, S. Rivera, D. Jordan, Y. Olagues, R. Vidana, Mrs. DuShane.
Row 3: R. Magdaleno. W. Shiota, L. Moreno, T. Roseborough, H. Camacho. L. Franco R. Gonzales D. Diaz.

Row 1: H. Garcia. R. Caldero. S. Arenas, A. Hernandez, M. Fiazi, F. Fiazi, D. Minori, E. Garcia. R. Pantoja.
Row 2: Mr. Williamson, M. Sumiko, M. Sepulveda. K. Hatashita. K. Fujinami J. Banda, K. Doi, H. Ramos. M. Hernandez.
Row 3: L. Medina. J. Urena, M. Torres, T. Sera. T. Mikasa, J. Valdez, C. Fukaya, J. Sepulveda, N. Nagatani, N. Nishimura.

Row 1: A. Figueroa. N. Gonzalez, M. Camacho. B. Garcia. G. Zaldivar M. Gonzalez, H. Barrios, M. Quinones, M. Juarez.
Row 2: S. Yamaguchi, P. Villasenor. J. Lambaren, R. Ruiz. R. Rojas, F. Macchia. J. Martinez. C. Gonzalez. A.Gutierrez. Mr. McAllister.
Row 3: G. Reyes, J. Troches, M. Aguilar, P. Yanez, S. Tausaga, M. Lozano F. Caballero, S. Betancourt, I. Rivera, E. Sanchez V. Munoz.

Row 1: A. Serrano.P. Ponce. D. Ybarra. M. Machado. J. Aguirre. V. Leyva, M. Luao.
Row 2: Miss Bedakas, B. Zararias. Y. Martinez. J. Cardenas. M. Karnoff. K. Fox. J. Contreras, A. Chacon, S. Merino. A. Gutierrez.
Row 3: R. Gueroa. L. Smith, A Bruschi. F. Estrella. C. Ramirez. J. Manriquez. M. Gutierrez. E. Garcia. R. Valdes. H. Pollock. R. Pedroza.

Row 1: O. Lopez, S. Tellez G. Delgado M. Amaral N. Soliz S. Navarette. E. Grant. R. Cerda. J. Quezada.
Row 2: R. Castro, F. Venegas, B. Estrada G. Jones F. Guevara, E. Nunoz. J. Robledo. Mr. Schilling.

Row 1: C. Meyer. M. McCarthy. V. Ybarra R. Lugo L. Cuevas L. Rivota M. Imai N. Romero.
Row 2: Mrs. DuShane, R. Garcia, E. Espinosa, J. Mainer, R. Denton, I. Vasquez. G. Caldero. N. Campos. C. Nunoz R. Maldonado.

A. Aceves
J. Alvarez
E. Amaro
M. Arreola
J. Avila

J. Bando
H. Barrios
F. Caballero
C. Caban
R.Caldero

J. Carios
R. Carrasco
J. Vega
G. Castro
L. Cobos

M. Corte
A. Cruz
A. De la Cruz
T. Delgado
E. Diaz

O. Durazo
K. Doi
E. Durazo
E. Jaime
M. Escobar

M. Espinoza
Y. Espinoza
C. Fukaya
G. Flores
F. Fiazi

N. Nagatani
S. Nakano
S. Teraishi
R. Nava
A. Orona

K. Onvada
R. Pantoja
M. Saenz
G. Pro
R. Ramos

A. Garcia
G. Garcia
E. Garcia
J. Garcia
R. Gasca

M. Gonzalez
F. Guevara
M Hata
J. Heraldez
G. Hernandez

J. Hernandez
A. Hernandez
M. Hernandez
R. Hernandez
S. Holguin

J. Holguin
M. Hurtado
M. Ikeda
K. Fujinami
R. Marquez

H. Menchaca
R. Meneses
A. Mendoza
J. Mendoza
T. Mikasa

W. Miranda
R. Miramontez
T. Morita
H. Jaime
S. Muramoto

V. Ramos
R. Rangel
J. Rendon
J. Rubalcava
M. Reyna

E. Rivera
C. Robles
G. Romero
R. Ruelas
J. Ruelas

M. Ruesga
R. Reymasa
C. Saenz
J. Santava
T. Sera

S. Shimoda
I. Silva
M. Torres
S. Tijerina
J. Urena

J. Tostada
J. Trujillo
J. Urena
J. Valdez
E. Villa

R. Villalobos
R. Verduzco
F. Vicuna
A. Zaldivar
L. Zaldivar

Spring

Miss Seidman, Robert Estrada, Sylvia Barrios, Anne Walker.

Class of Summer 1964

Abeyta, D.
Acevez, D.
Acosta, D.
Aguilar, A.
Aguilar, R.

Akahashi, G.
Alarcon, F.
Alejandro, J.
Aldama, A.
Alderette, C.

Alvarado, A.
Alvarado, C.
Alvarez, M.
Alvarez, M.
Alvarez, R.

Alvarez, V.
Amesgua, N.
Arballo, R.
Arellano, N.
Arenas, R.

Arroyo, L.
Arroyo, Y.
Asato, R.
Aurtado, J.
Avalos, J.

Bagley, J.
Baker, B.
Baker, D.
Banuelos, R.
Barajas, J.

Barnes, R.
Barney, B.
Barreras, A.
Becerra, A.
Bemudez, G.

Bemudez, J.
Berania, R.
Bermejo, J.
Brachsher, W.
Bustamante, A.

Bustamante, M.
Calderon, O.
Caldillo, R.
Campos, G.
Carlos, J.

Carrasco, M.
Carrera, J.
Carrillo, V.
Castaneda, H.
Castellano, R.

Castillo, R.
Castro, J.
Chaidez, Y.
Chambers, S.

Chavarria, E.
Chavez, D.
Chavez, R.
Chavira, L.
Chavira, R.

Clark, R.
Cogan, E.
Cordova, R.
Corona, A.
Corona, E.

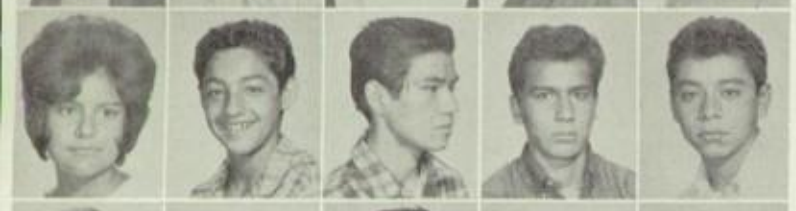

Correon, P.
Cortez, P.
Cortez, P.
Cossio, J.
Cruz, R.

Deanda, M.
Delgado, M.
Delgado, P.
De La Rosa, R.
Dela Torre, J.

Dela Torre, R.
Delrio, A.
Demontbrun, L.
Doi, F.
Domingues, F.

Dotson, D.
Duran, R.
Duran, R.
Duron, O.
Elliston, B.

Escobedo, G.
Escudero, J.
Espinoza, A.
Esqueda, C.
Estrada, M.

Estrada, P.
Estrada, R.
Estrada, R.
Felix, E.
Fernandez, A.

Fernandez, F.
Fernandez, J.
Fernandez, J.
Fernandez, L.
Flores, J.

Flores, R.
Flores. T.
Fox, W.
Figueroa, J.
Fresquez, T.

Gabino, G.
Galbreath, E.
Galeana, E.
Galiana, R.
Gallegos, G.

Galvan, R.
Garay, E.
Garay, Y.
Garcia, A.
Garcia, E.

Garcia, E.
Garcia, G.
Garcia, R.
Garcia, W.
German, R.

Gladstone, H.
Gleen, D.
Goicoeche, F.
Gomez, H.
Gomez, L.

Gonzales, A.
Gonzales, M.
Gonzales, x.
Gonzales, R.
Gonzalez, A.

Gonzalez, J.
Gonzalez, P.
Gonzalez, P.
Green, E.
Griego, L.

Grijalva, F.
Grundy, C.
Guaderrama, A.
Guadian A.
Guerra, R.

Guerrero, E.
Guerrero, J.
Guevara, C.
Guizar, R.
Gutierrez, D.

Gutierrez, F.
Gutierrez, F.
Gutierrez, M.
Gutierrez, M.
Gutierrez, R.

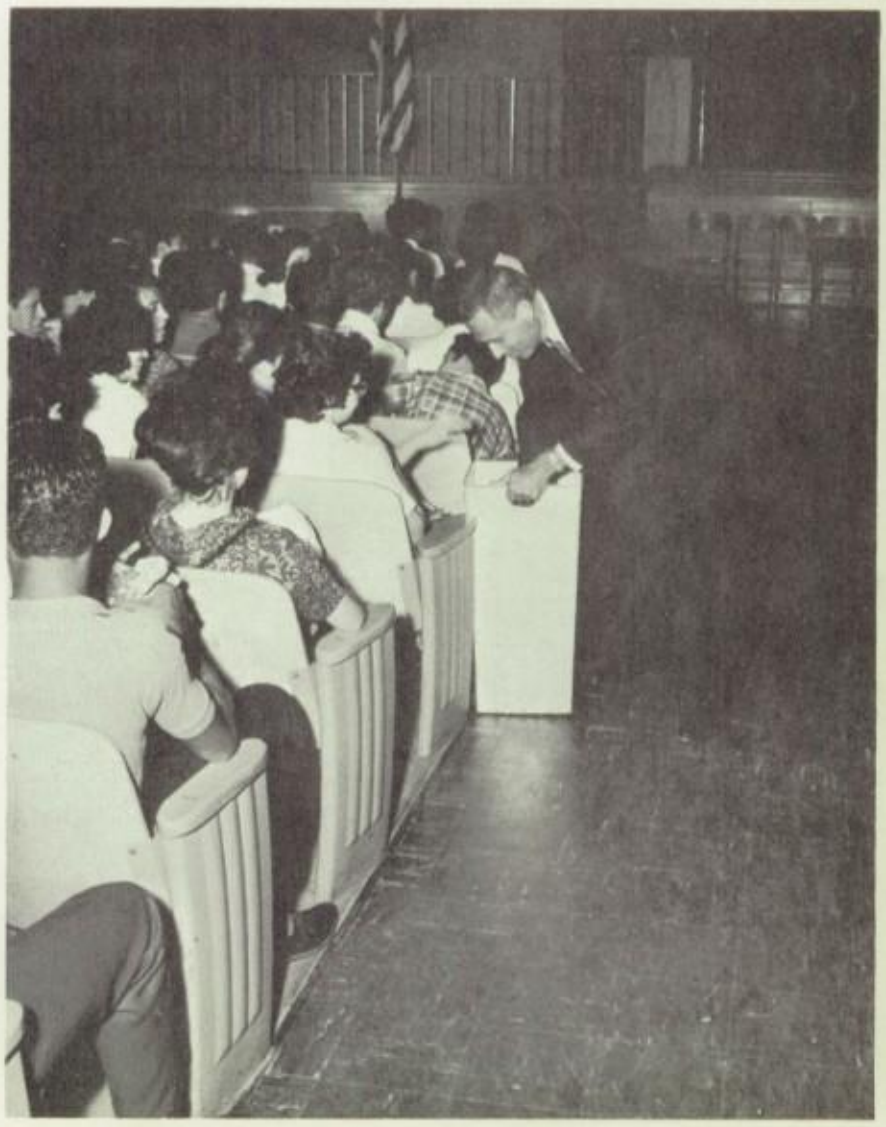

Gutierrez, T.
Guzman, J.
Hommond, R.
Harris. J.
Heredia, R.

Hernandez, A.
Hernandez, C.
Hernandez, M.
Hernandez, M.

Hernandez, S.
Herrera, A.
Herrera, B.
Hubbart, M.
Huizar, D.

Hurd, S.
Inouye, D.
Itai, C.
Ito, S.
Itou, J.

Iwasaki, K.
Izumigawa, S.
Jabin, P.
Jimenez, G.
Jiminez, .I

Jimenez, I.
Jimenez, L.
Johnson, J.
Johnson, R.
Kanda, J.

Kato. R.
Kawalec, C.
Kent, Y.
Kimura, R.
Kojima, B.

Kokoris, T.
Konovalov, N.
Landeros, M.
Laughlin, A.
Leake, S.

Lewis, E.
Lewis, M.
Licon, O.
Lillard, C.

Long, O.
Lopez, C.
Lopez, I.
Lopez, J.
Lopez, M.

Lopez, R.
Lopez, R.
Lopez, R.
Lopez, S.
Lopez, V.

Lozano, A.
Lozaya, M.
Lujan, L.
Luna, R.
Mc Gragor, V.

Macabeo, A.
Macias, L.
Madero, P.
Magana, T.
Magdaleno. E.

Maldonado, E.
Malone, B.
Manako, T.
Manjaroz, M.
Manriquez, D.

Marchanny, J.
Marino, C.
Marquez, J.
Marquez, V.
Martin, R.

Martinez, A.
Martinez, E.
Martinez, J.
Martinez, R.
Martinez, S.

Maruki, J.
Masuda, R.
Masunaga, A.
Matsumoto, H.
Matsumoto, M.

Mayeda, S.
Medina, D.
Medina, L.
Medrano, M.
Melendez, J.

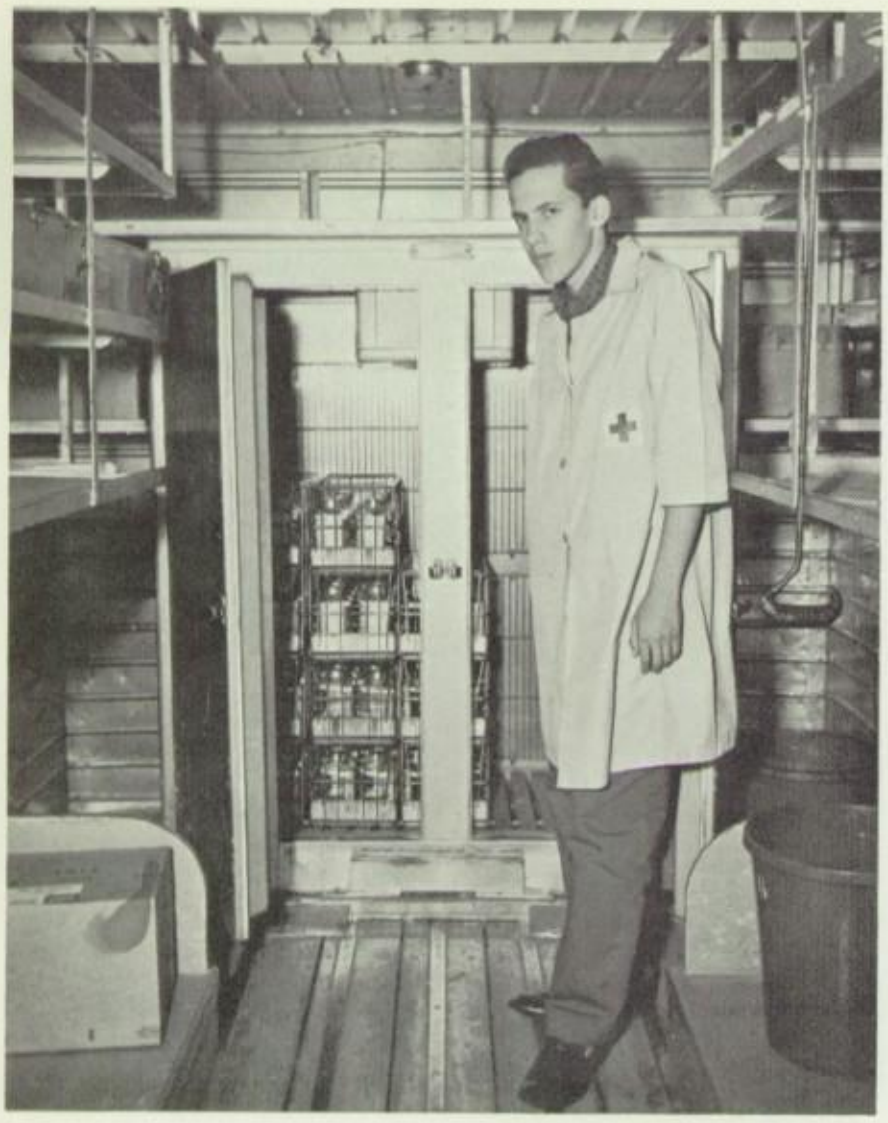

Melero, J.
Mendez, M.
Mendez, M.
Mendoza, G.
Mendoza, J.

Mercado, H.
Mercado, L.
Mesa, S.
Minnie, W.
Miura, S.

Mogallanes, J.
Montantez, D.
Monterroza, A.
Montejano, M.
Mora, M.

Morales, A.
Morales, A.
Morales, M.
Morales, O.
Moreno, C.

Moreno, F.
Moreno, L.
Moreno, M.
Mori, N.
Moreland B.

Morozov, T.
Munoz, A.
Murakami, T.
Murphy, C.
Munoz, H.

Nabor, F.
Nakamura, T.
Nakag, B.
Naranjo, D.
Neder, C.

Newsome, F.
Nishikawa, J.
Nobleman, L.
Nunez, E.
Ocano, M.

Ocariz, R.
Ochoa, D.
Ochoa, M.
Odahawa, R.
Ohta, K.

Okamura, T.
Okihiro, J.
Organesta, A.
Orora, J.
Ortega, J.

Ortiz, E.
Ortuno, M.
Otani, K.
Padilla, E.
Pantojo, R.

Parra, I.
Ratoja, E.
Perez, A.
Perez, B.
Perez, H.

Perez, J.
Pesquerira, M.
Pinal, S.
Pinedo, J.
Pinedo, J.

Pinon, M.
Pompa, R.
Ponce, M.
Ponce, R.
Prapa, E.

Prothro, D.
Ramires, M.
Ramirez, D.
Ramirez, M.
Ramirez, M.

Ramos, V.
Ramos, Y.
Rangel, C.
Raya, G.
Reed, W.

Reye, V.
Riggins, J.
Rios, A.
Rios, H.
Rivera, C.

Rivera, D.
Rivera, F.
Roberson, D.
Roche, J.
Rodarte, C.

Rodilla, R.
Rodrigues, J.
Rodriguez, E.
Rodriguez, E.
Rodriguez, I.
Rodriguez, R.
Rojas, L.
Rojas, M.
Roldan, E.
Romero, F.
Romero, O.
Rubalcava, J.
Ruiz, C.
Ruiz, L.
Sakaniwa, A.
Salcido, A.
Saldivar, H.
Samaro, R.
Sandoval, H.
Santos, Y.
Sanchez, E.
Sanchez, R.
Sanchez, R.
Sanchez, R.
Sanchez, R.
Sanchez, Y.
Sarmiento, T.
Schneider, P.
Schurz, R.
Segrade, S.
Selza, A.
Serrano, R.
Sevilla, F.
Shishmanian, A.
Shishmanian, N.
Sicairos, J.
Sifuentes, M.
Silva, A.
Simoson, P.
Simon, W.
Smith, D.
Solorzano, M.
Sosa, E.
Sosa, R.
Spindola, M.
Spinner, J.
Suares, J.
Suarez, P.
Suguira, T.
Sugata, K.
Tanabe, J.
Taylor, J.
Taylor, R.
Teraishi, S.
Tapia, R.
Torres, B.
Torres, D.
Torres, J.
Torres, R.
Trujillo, I.

Tsuki, M.
Tsuyuki, M.
Turretia, C.
Valdez, E.
Valdez, V.
Valles, A.
Valles, S.
Vargas, T.
Vasquez, J.
Vasquez, M.
Vasquez, R.
Vega, E.
Velarde, R.
Velasquez, I.
Velasquez, O.
Vendrell, E.
Verduzco, F.
Villarreal, J.
Villegas, F.
Walker, A.
Walker, J.
Walter, M.
Weary, R.
Willems, H.
Williams, E.
Williams, R.
Wilmore, A.
Yamada, S.
Yamadera, B.
Yamamoto, A.
Yamamoto, J.
Yamasaki, A.
Yamashita, H.
Yamashita, R.
Yasho, H.
Yates, S.
Yokoyama, W.
Yonekawa, J.
Yorba, M.
Zaragoza, F.
Zaldirar, L.
Zaragoza, R.
Zamorano, E.
Zamora, F.

Fall

Miss Seidman, Joyce Yabuta, Kenji Tsuchiyama, Shirley Fugii, Rosa Flores.

Spring

Ellen Hirabayashi, Henry Kaino, Emily Rios.

Class of Winter 1964

Abalos, L.
Acosta, C.
Acosta, P.
Adams, L.
Afruno, J.

Akasaka, R.
Alarcon, A.
Almanzan, D.
Alvarado, J.
Anchondo, I.

Anderson, F.
Andrade, A.
Aquino, P.
Arredondo, L.
Asa, M.

Bahnimtewa, E.
Barraza, I.
Bayardo, M.
Bernal, L.
Bogartez, B.

Bueras, K.
Bulter, R.
Cabrera, A.
Campoy, R.
Canlor, J.

Cano, C.
Cano, R.
Castillo, A.
Castillo, M.
Celaya, G.

Cervantes, S.
Cortez, E.
Cortez, P.
Cuevas, M.

Davila, P.
Dean, L.
DeLeon, L.
Diaz, F.
Eagles M,.

Elson, L.
Esparza, P.
Esquivel. P.

Fagot, R.
Figueroa, V.
Flores, A.
Flores, C.
Flores, F.

Flores, G.
Flores, M.
Flores, R.
Fujii, S.
Fuentes, T.

Gallegos, J.
Gallegos, R.
Gallegos, V.
Garcia, A.
Garcia, C.

Garcia, E.
Garcia, F.
Garcia, F.
Garcia, H.
Garcia, J.

Garcia, S.
Garza, S.
Gibbs, F.
Gonzales, F.
Gonzales, G.

Gonzales, L.
Gonzales, R.
Gonzalez, J.
Gomez, M.
Gomez, M.

Gorelick, J.
Granado, R.
Guerrero, R.
Guizar, D.
Hamai, L.

Harnden, L.
Hernandez, C.
Hernandez, D.
Hernandez, E.
Hernandez, M.

Hernandez, P.
Hernandez, R.
Herrera, L.
Hirabayashi, E.
Holguin, A.

Hughes, D.

Igawa, K.
Irilarry, R.
Jauregui, C.
Jones, E.

Kaino, K.
Kane, J.
Kashihara, Y.
Kawahara, H.
Kikuta, B.

Kobayashi, S.
Konishi, T.
Kubota, K.
Kurushima H.
Lamas, M.

La Potaire, L.
Larez, C.
Loya, A.
Licon, S.
Lopez, R

Low F.
Lugo, J.
Lujan, R.
Luna, J.
McGraw, R.

Magler, G.
Makabe, B.
Maldonde, E.
Malone, C.
Marquez, R.

Marsh, G.
Martinez, A.
Martinez, V.
Matsuda, K.
Medina, M.

Mejia, H.
Meniphee, R.
Meras, T.
Miranda, A.
Mireles, T.

Molina, I.
Montano, A.
Montoya, T.
Moore, C.
Morga, R.

Nakagaki, D.
Nii, M.
Nila, A.
Ono, D.
Olguin, T.

Ordaz, T.
Ortega, A.
Oyama, C.
Parra, D.
Payan, I.

Pearlean, C.
Placencia, R.
Prado, S.
Quemada, J.
Quintanar, M

Quintanilla, M.
Quiroz, D.
Rain, D.
Ramirez, E.
Ramos, F.

Reginald, H.
Rivera, A.
Rivera, P.
Robertson, L.
Robledo, R.

Rodriguez, J.
Rodriguez, M.
Rodriguez, M.
Rodriguez, O.
Rodriguez, R.

Roldan, M.
Rosales, I.
Ruiz, G.
Sakurai, J.

Sugiyama, J.
Sandoval, J.
Sandoval R.
Sandoval T.
Salazar, L.

Salazar, R.
Sanchez, A.
Sanchez, H.
Sanchez, M.
Sanchez, O.

Sautina, E.
Sepulveda, I.
Serna, L.
Shimizu, T.
Shiota, M.

Shiraishi, A.
Soto, Y.
Suehiro, D.
Takagi, E.
Tambara, B.

Tapia, R.
Tesillo, N.
Tellez, J.
Tellez, M.
Thompson, C.

Togawa, G.
Tso, D.
Tsuchiyama, K.
Urena, S.
Ureta, E.

Valdez, W.
Valle, S.
Varela, A.
Vargas, E.
Vasquez, L.

Vasquez, L.
Vasquez, M.
Vasquez, R.
Vasquez, R.
Velasco, E.

Vidales, L.
Villa, E.
Villarreal, D.
Walker, A.
Walker, D.

Whitehores, M.
Williams, R.
Yabuta, J.
Ybarra, G.
Yescas, M.

Yonashiro, D.
Yoshimizu, K.
Yoshizaki, S.
Young, J.
Zamora, L.

Zamudio, G.
Zarote, A.
Zarata, J.
Zemel, M.
Long, Y.

Fall

Mr. Berokoff, David Rodriguez, Celia Duarte, Russell Lopez.

Spring

Mr. Hale, Irene Miyagawa, David Rodriguez, Geraldine Garrett, Mike Martin.

Class of Summer 1963

Abril, V.
Acosta, R.
Acosta, S.
Aguilera, M.
Akashi, N.

Alcala, P.
Alfaro, B.
Alonzo, S.
Alvarez, I.
Alvarez, R.

Amezola, L.
Amozorrutia, A.
Andres, E.
Apodaca, V.
Aratani, C.

Armenta, D.
Armstead, E.
Arrealo, D.
Arviso, L.

Ayala, M.
Baca, A.
Baca, C.
Baltiher, V.
Bankhead, S.

Banuelas, J.
Banuelos, M.
Barajas, G.
Barbosa, A.
Barraza, T.

Barrientos, C.
Barrios, L.
Barrios, R.
Beanes, R.
Bell, E.

Briggs, B.
Brutus, G.
Bryant, T.
Bubuion, A.
Buckley, T.

Buelna, A.
Butler, A.
Butler, C.
Cabrales, M.
Cabrera, P.

Camacho, V.
Camarillo, T.
Campa, N.
Campos, E.
Campos, R.

Candelario, M
Cardenas, F.
Cardenas, R.
Cardoza, H.
Carlin, V.

Carr, M.
Castellanos, R.
Catillo, G.
Castillon, Y.

Castro,, V.
Cavanias, S.
Cavazos, L.
Cendejas, P.

Ceniceros, O.
Chacon, M.
Chacon, S.
Chavez, C.
Chavez, E.

Chavez, M.
Chavez, R.
Clark, M.
Cordero, M.
Cornejo, R.

Corona, M.
Correa, H.
Covarrubias, G.
Cuadra, I.
Cuevas, F.

Davalos, J.
De La Parra, F.
De La Torre, R
Delgado, C.

De Luna, M.
Denisun, F.
Diaz, A.
Diaz, A.
Diaz, E.

Diaz, J.
Dominguez, J.
Duarte, C.
Earle, A.
Escamilla, F.

Echagaray, F.
Endow, J.
Enriquez, J.
Esparza, A.
Estrada, I.

Evangelista, A.
Favella, J.
Feldstein, N.
Felix, R.
Felix, R.

Fernandez, C.
Fierro, J.
Flores, A.
Flores, L.

Flores, R.
Flores, R.
Flotte, J.
Ford, L.
Franco, H.

Franco, S.
Fuentes, D.
Fujishige, T.
Fukumoto, R.
Furakawa, M.

Galindo, B.
Gallego, M.
Gallegos, C.
Gallegos, J.
Galvez. J.

Garcia D.
Garcia, E.
Garcia, J.
Garcia, L.
Garrett, G.

Garza, J.
Garza, R.
Gatlin, T.
Gavino, M.
Gibson, C.

Godinez, J.
Gonzales, A.
Gonzales, E.
Gonzales, J.

Gonzales, M.
Gonzales, R.
Gonzales, Y.
Gonzaliv es, R.
Guadalajara, M.

Guaderrama, B.
Gurena, F.
Guerra, S.
Guerrero, M.
Guerrero, R.

Gurule, A.
Gutierrez, J.
Guzman, T.
Haro, A.
Haro, C.

Hashimoto, G.
Henderson, M.
Hernandez, E.
Hernandez, E.
Hernandez, G.

Hernandez, L.
Herrera, M.
Hill, F.
Hudson, C.
Huffman, P.

Hurtado, J.
Ishizaki, T.
Iwata, J.
Jackson, L.
Jackson P.

Jiminez, A.
Jiminez, J.
Jiminez, J.
Johnson, W.
Juarez, C.

Kanagi, C.
Karnoff, J.
Katayama, M.
Kawasaki, K.
Kay, A.

Keffer, I.
Kemp, B.
Kikuta, G.
Kino, S.
Kishi, K.

Kissel, P.
Konovalov, N.
Konya, M.
Kurakane, K.
Kurose, T.

Laguna, S.
Ledesma, A.
Ledesma, G.
Lee, D.
Lee, M.

Lemus, M.
Leon, F.
Licon, R.
Littlejohn, F.
Llamas, S.

Lopez, G.
Lopez, H.
Lopez, N.
Lopez, R.
Lorenzano, R.

Lozano, R.
Lozoya, R.
Lucero, L.
Lucero, M.
Lugo, C.

Lujan, R.
Mc Cullin, G.
Macias, T.
Madrid, O.
March, F.

Marmolejo, E.
Marquez, F.
Marquez, R.
Marquez, R.
Martin, M.

Martinez, A.
Martinez, D.
Martinez, D.
Martinez, R.
Martinez, T.

Maruyama, S.
Maruyuki, O.
Mata, R.

Medina, R.

Medrano. J.
Mejia, V.
Melendez, M.
Mendoza, A.
Mendoza, L.

Mercedes, R.
Mesa, D.

Meyer, J.
Miller, R.

Minami, J.
Minjares, D.
Minkle, R.
Mirabal, N.
Miramontez, J.

Miranda, H.
Mireles, R.
Miyagawa, I.
Molina, E.
Montes, E.

Montes, G.
Montoya, J.
Moore, E.
Moore, J.
Morales, A.

Morales, J.
Munoz, E.
Murakami, A.
Murillo, B.
Murphy, M.

Murray, A.
Nakashima, L.
Nava, C.
Navarro, J.
Negrete, R.

Nolan, R.
Noritake, G.
Nunez, J.
Ochi, R.
Ochoa, D.

Ochoa, K.
Oishi, R.
Olsen, K.
Omura, D.
Ornelior, R.

O Rourke, B.
Ortega, A.
Ortiz, R.
Oshige, S.
Oshiro, R.

Padilla, G.
Padilla, G.
Palafox, F.
Pantoja, D.
Pantoja, J.

Parker, W.
Payan, M.
Pena, F.
Perea, B.
Pereyra, A.

Perez, L.
Perez, M.
Prado, M.
Price, J.
Provencio, M.

Pulliam, H.
Quan, W.
Quezada, C.

Ramirez, R.

Ramirez, S.
Ramos, A.
Regalado, I.
Rangel, E.
Reyna, V.

Reynolds, W.
Rico, N.
Rios, D.
Rios, J.
Rivera, E.

Rivera, F.
Rivera, G.
Rivera, L.
Rivera, N.
Rivera, S.

Robledo, L.
Robles, E.
Rocha, L.
Rodelo, R.
Rodgers, M.

Rodriquez, D.
Rodriquez, F.
Rodriquez, G.
Rodriquez, M.
Rodriquez, N.

Rodriquez, R.
Kosako, R.
Ruiz, A.
Saavera, D.
Saenz, E.

Saito, G.
Sakamoto, P.
Salazar, J.
Salazar, T.
Salgado, R.

Salido, R.
Sanchez, A.
Sanchez, B.
Sanchez, I.
Sandoval, G.

Sandoval, I.
Sandoval, M.
Sandoval, M.
Sandoval, .R.
Sandoval. Y.

Saucedo, O.
Schmitz, M.
Segala, C.
Serna, G.
Serrato. S.

Sevilla, E.
Skidmore, P.
Sloan, L.
Smith, J.
Tambara, .S

Tamez, L.
Tanabe, L.
Tapia, Y.
Tarui, M.
Tasaki, R.

Tilley, D.
Tirado, T.
Torres, C.
Torres, N.
Traquillo, L.

Tsuno, G.
Turner, M.
Urrutia, F.
Valenzuela, H.
Valle, R.

Valles, C.
Valoff, H.
Van Buren, V.
Vargas, M.
Vega, A.

Vega, S.
Velasquez, R.
Venegas, M.
Vico, G.
Villegas, I.

Viramontes, M.
Vivas, W.
Vasquez, B.
Waddy, L.
Wade, C.

Watanabe, B.
Warren, M.
Willis, E.
Wilson, D.
Yamamoto, J.

Yanez, C.
Yanez, M.
Ybarra, T.
Yoshida, N.
Yrigoyen, G.

Yuguchi, G.
Zamora, M.
Zayas, M.

Fall

Louise Hirabayashi, Robert Itatani, Gloria Asa, Ted Itagaki.

Spring

Louise Hirabayashi, Alice Barba, Henry Hernandez, Eva Flores,, Gloria Asa'.

Class of Winter 1963

Acosta, R.
Amaro, G.
Amozorrutia, F.
Aranda, V.
Araujo, R.

Ballesteros, L.
Barrientos, J.
Bayardo, L.
Becera, R.
Blunston, E.

Bradley, G.
Bustamente, J.
Cabeza, F.
Calderon, J.
Carrillo, J.

Chanes, R.
Chavez, M.
Cisneros, J.
Coleman, U.
Cortinas, J.

Cossio, M.
Cruz, I.
Delgado, C.
Diaz, P.
Elchuck, R.

Elson, H.
Enriquez, A.
Escabedo, P.
Esparza, I.
Espinola, J.

Espinosa, E.
Favella, J.
Fierro, H.
Figueroa, L.
Flores, E.

Flores, E.
Fremoire, W.
Gaitan, T.
Galbreath, W.
Gama, R.

Garay, D.
Garay, T.
Gaytan, A.
Garcia, G.
Garcia, G.

Gesualdi, J.
Godinez, A.
Gomez, S.
Gonzales, D.
Gonzales, M.

Gonzales, R.
Gracia, A.
Grijalva, Y.
Hashimoto, T.
Hernandez, C.

Hernandez, H.
Hernandez, R.
Herrera, R.
Hirabayashi, L.
Honda, H.

Hori, E.
Hurtado, E.
Inzunza, A.
Ishida, L.
Itagaki, T.

Itatani, R.
Jimenez, A.
Kimura, R.
Kimura, T.
Kobzeff, F.

Konishi, T.
Kubo, D.
Kuramoto, D.
Kuramoto, T.
Ledesma, S.

Lemuel, B.
Leyva, J.
Leyva, T.
Limon, M.
Lopez, A.

Lopez, A.
Lopez, J.
Lopez, S.
Lueras, E.
Madrid, C.

Madison, J .
Matsunami, I.
Medina, R.
Mejia, R.
Mesa, A.

Mercado, J.
Minato, B.
Misquez, A.
Miyamoto, I.
Moore, M.

Mora, L.
Morales, L.
Murray, V.
Nagai, A.
Nagao, J.

Nava, E.
Nava, R.
Olmes, S.
Orosco, V.
Ortega, L.

Padilla, N.
Pena, H.
Pena, R.
Perez, A.
Pikes, W.

Pivaroff, D.
Pompa, G.
Portillo, A.
Quemada, Y.
Qunitero, M.

Ramirez, M.
Renteria, M.
Reyes, D.
Reza, G.
Richey, N.

Rios, L.
Rios, T.
Rivera, A.
Romack, A.
Romack, A.

Romero, M.
Romero, T.
Rodriguez, A.
Rodriguez, G.
Rodriguez, J.

Rodriguez, J.
Rubio, M.
Ruelas, A.
Sakamoto, E.
Salazar, R.

Samaniego, M.
Sanaejas, M.
Sanchez, D.
Sanchez, J.
Sanchez, L.

Sanchez, M.
Sanchez, R.
Santiago, H.
Sarni, M.
Scurlock, J.

Sepulveda, R.
Serrano, I.
Shizumura, S.
Siguenza, W.
Silva, M.

Simpson, D.
Smith, R.
Starr, A.
Taguchi, K.
Titov, N.

Toda, T,
Torres, A.
Torres, I.
Torres, L.
Torres, R.

Torreblanca, C.
Trego, G.
Tyler, M.
Van Allen, J.
Varela, L.

Vasquez, O.
Vasquez, G.
Vasquez, L.
Vasquez, R.
Vera, C.

Vidinoff, S.
Vella, G.
Villarreal, H.
Villegas, H.
Yanez, R.

Young, R.
Zamora, S.
Zamarripa, M.
Zarinko, P.

WHAT'S

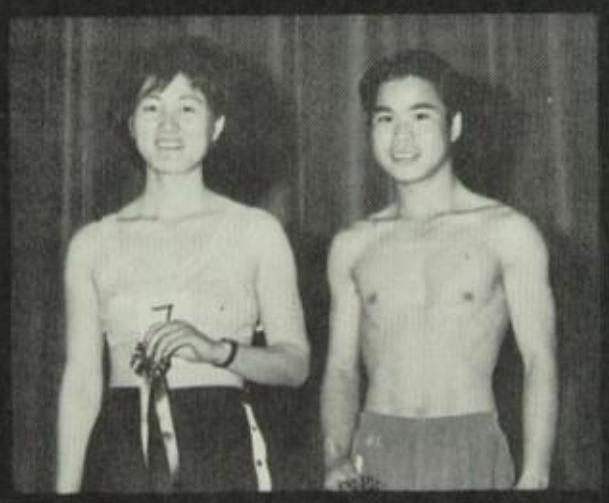

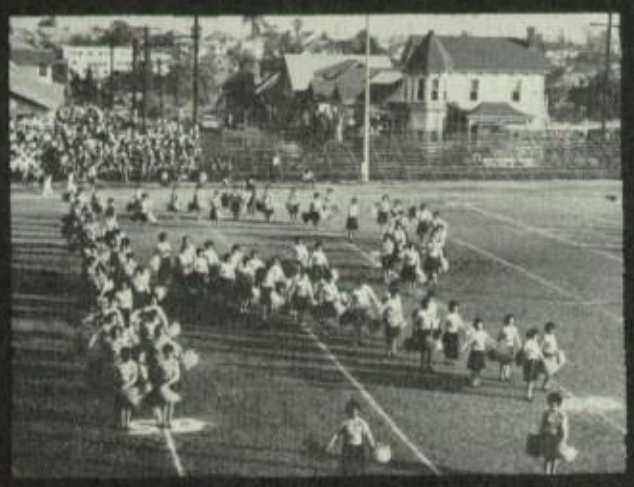

WHAT'S NEW?

Activities

Student Body Vice President
Kimi Katsumura

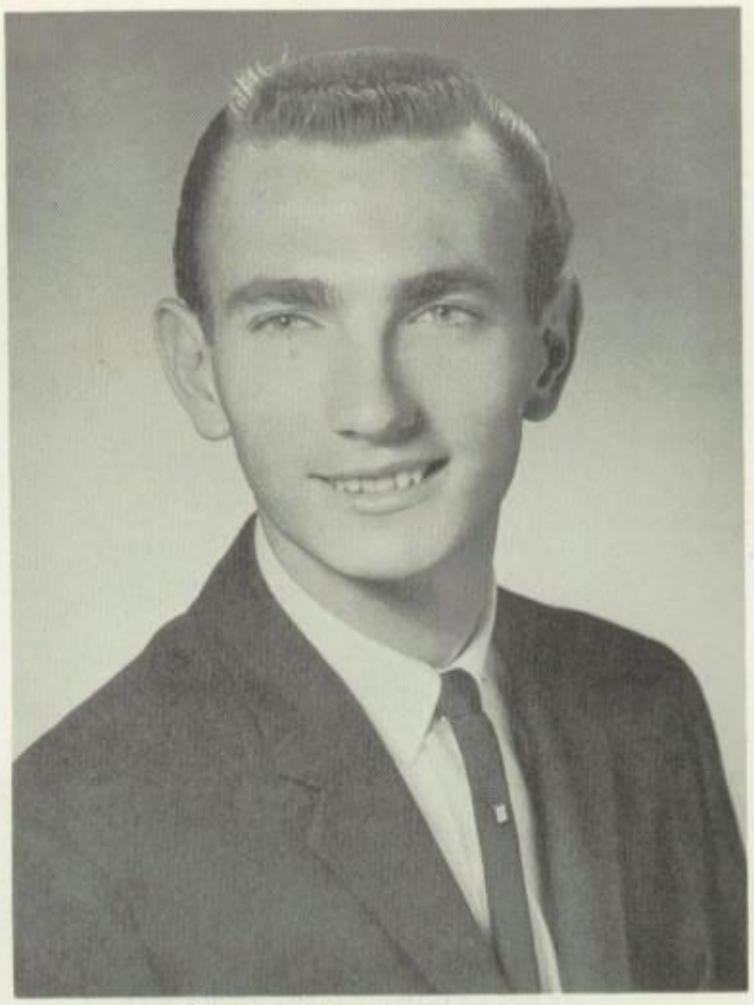

Student Body President
Frank Joiner

Secretary
Tomoye Takahashi

Treasurer
Martha Gonzales

Sponsor
Mrs. Terrazas

Winter , 1962

Row 1: E Yoshizaki, Girl's League Pres.; F Nishi, Elections Chairman; K Katsumura, Stu. Body V P; Mrs. Terrazas, Advisor; M Gonzales, Stu. Body Treas; T Takahashi, Stu. Body Sec; I Hirasuna, Eastern League Sec. Row 2: D Kuramoto, Boys' League Pres.; J Corral, ROTC Rep.; R Lopez, B11 Class Pres.; F Joiner, Stu. Body Pres.; D Mejia, A12 Class Pres.; R Itatani, A11 Class Pres; C Sandoval, Health & Safety Coord.; R Hinojosa, Head Cheerleader. Row 3: J Yabuta, A10 Class Pres; L Hosaka. Coord. of Assem.; L Yonekawa, Stu. Service Pres; E de la Garza, Y A Pres; R Hirosawa, Advisory Coun. Ch.; D Oshiro, Athletic Coord; E Flores, Publ. Coord.; N Yamagata, House of Reps. Sec.; T Kondo, Club Coord.

Secretary
Virginia Estrada

Student Body President
Elaine Yoshizaki

Student Body Vice President
Robert Garcia

Treasurer
Dennis Oshiro

Student Council
Summer , 1962

ROW I E. Flores, B-12 Class President; C. Aratani, Publicity Coord.; D. Martinez, Club Coord.; D. Oshiro, Student Body Treas.; V. Estrada, Student Body Sec.; E. Yoshizaki, Student Body Pres.; R. Garcia, Student Body V-P.; K. Oaura, House of Reps. Sec.; A. Nozawa, Head Cheerleader; M. Iwamoto, Girls' League Pres.; T. Takahashi, A-12 Class Pres.
Row II Mrs. Terrazas, Student Council Advisor; K. Tsuchiyama, Y.A. Pres.; K. Kaino, B-11 Class Pres.; R. Estrada, A-10 Class Pres.; T. Shimizu, Athletic Coord.; D. Rodriguez, A-11 Class Pres.; D. Tilley, Advisory Council Ch.; G. Gonzales, R.O.T.C. Representative; R. Itatani, Eastern League V-P.; G. Yamuchi, Boys' League Pres.; C. Taniguchi, Coord. of Assemblies; E. Diaz, Health & Safety Cord.; L. Tanabe, Student Service Pres.; T. Kondo, Elections Chairman.

YOUR STUDENT COUNCIL

This past semester has been one of many successful activities. On February 2, the Student Council opened the semester with the Howdy Hop. Orientation Week was held to introduce the new students to Roosevelt.

During the semester, there were a number of Eastern League meetings which were held in the neighboring high schools.

Something new at Roosevelt this semester was a Morale Week in which various activities were held throughout the week to encourage the students to be "in-the-know" about Roosevelt.

Clean Campus Week was held from April 9-13. There was competition between the grades to see which class area was the cleanest!

The Magazine Drive, held from April 4-24, was something new for Roosevelt. The students were awarded in various ways for their wonderful participation.

Once again election time rolled around. With the excitement, many were encouraged to run for an office. Campaigning proved to be quite successful. Elections were held on May 23 and the new officers for the semester were installed on June 4.

The Musical this semester was "Damn Yankees." Once again the Student Council helped with the selling of tickets for the musical.

The semster ended with a blast--a "Last Blast". This was the final dance of the semester and very successful.

With this, the student Council finished another successful term, preparing the newly installed officers for a big and better new semester.

House of Representatives

Row 1: F. Nishi, T. Tokunaga, J. Inoye, M. Pendleton, O. Velasquez, T. Serrano, N. Yamagata, K. Katsumura, W. Iwahashi, E. Yoshizaki, E. Flores, J. Jimenez, D. Mejia.
Row 2: L. Low, C. Flores, R. Hirosawa, Y. Grijalva, L. Hirahayashi, G. Gonzales, Santiago, L. Yonekawa, L. Hosaka, T. Takahashi, I. Hiasuna, G. Gutierrez, S. Garcia, J. Flores.
Row 3: Mr. Watkins, M. Nii, T. Kondo, E. Valdez, D. Villlarreal, A. Kajiyama, C. Taniguchi, D. Oshiro, R. Hinojosa, F. Joiner, I. Anchondo, D. Celaya, J. Yabuta, T. Kurosu, M. Estrada, S. Fujii, J. Vazquez.

House of Representatives

Row 1: S. Rodriquez, B. Gonzalez, C. Orozco, K. Ogura, D. Inouye, R. Mireles, L. Lapotaire, M. Gonzales, V. Estrada, L. Luian, R. Gazinkevicz, E. DeLaGarza, E. Brassell.
Row 2: Mrs. Carmen Terrazas, G. Bradley, J. Corral, R. Lopez, R. Becerra, C. Torreblanca, M. Solorzano, J. Kataoka, M. Viramontes, J. Smith, R. Heredia, R. Itatani, T. Fresquez, R. Garcia, S. Hernandez.
Row 3: B. Green, J. Torres, J. Ortiz, F. Gokoechea, I. Gonzalez, D. Tso, E. Garcia, C. Sandoval, R. Gonzalez, E. Cogan, J. Perez, A. Nagai, D. Kuramoto, P. Acosta.

YOUR HOUSE OF REPRESENTATIVES

The House of Representatives is composed of two delegates from each Homeroom. These delegates are responsible for relating information and ideas from the members of their Homerooms to the House and carrying discussions and information from the House to their respective Homerooms.

The chairman of House of Representatives is the Student Body Vice-President. He or she is assisted by a co-chairman and a recording secretary.

This year the House of Representatives have investigated the following suggestions from the student body: fruit machines, septic tanks, water fountains, music at noon, and noon dances. This body also sponsored activities as the Red Cross Drive, the Yearbook Sales Campaign, the Magazine Subscription Drive, and all Athletic Ticket Sales.

The most important function of the House of Representatives is to act as the voice of the Students. It is able to do this by approving or revoking and proposed changes in the school Constitution, By-laws and or organization charter. Suggestions to the Faculty Co-ordinator of Activities are made through the House of Representatives.

We, the representatives, are very proud to have been of service this year.

W'62 Boys' League Executive Board

A. Murakami, D. Kuramoto, G. Yuguchi, Mr. Sams

W'62 Girls' League Executive Board

Row 1: Miss Granich, C Aratani, E Yoshizaki, S Sano, K Kurakane, Row 2; R Velasquez, M Iwamoto, S Serrato, L Yasuhara.

Round Table

Row 1: C. Taniguchi, E. Yoshizaki, K. Kurakane, R. Garcia, T. Kondo, B. Sone, T. Shimizu, W. Kanzaki. Row 2: Miss Cotton, M. Martin, C. Chan, D. Kuramoto, F. Joiner, R. Hirosawa, R. Hinojosa, P. Frank.

W'62 Advisory Council

Row 1: M. Susagano, K. Kurakane, B Bogartz, G. Brassell, L. Nakashima, Mr. May. Row 2: R. Hirosawa, H Hernandez, D. Tilley, R. Gutierrez, R. Garcia.

S'62 Boys' League Executive Board

Row 1: D Yonashiro, S Yoshizaki, G Yuguchi, Mr Sams

S'62 Girls' League Executive Board

E. Flores, I. Miyagawa J. Yabuta K. Kurakane Miss Granich M. Iwamoto, Y. Castillon, C. Varela B. Macabe.

Round Table

Row 1: A. Nozawa, M. Sadamoto, G. Pompa D. Martinez, E. Flores T. Ogawa A. Nakano.
Row 2: N. Titov, E. Yoshizaki, T. Shimizu, D. Tilley, D. Rodriguez, R. Garcia D. Oshiro, T. Takahashi.

S'62 Advisory Council

Row 1: C. Pereida, M. Provencio, D. Oshiro, R. Mireles, D. Tilley, D. Martinez R. Garcia, M. Sadamoto, D. Rodriguez.
Row 2: M. Fiazi, N. Titov, G. Hashimoto, G. Marumoto, R. Guizar, H. Hernandez, V. Torres K. Kurakane L. Ito, T. Kurose.

Aldebarans

Row 1: B. Bogartz, K. Tsuchiyama, C. Taniguchi, L. Hosaka, R. Hirosawa, T. Kurose, T. Takahashi, K. Katsumura. Row 2: L. Yasuhara, G. Kizu, M. Sadamoto, E. Yoshizaki, B. Sanchez, H. Teraishi, S. Konya, E. Furukawa, Miss Seidman. Row 3: M. Susagano, K. Kaino, J. Gorelick, R. Diaz, D. Tilley, M. Tarui, T. Konishi, C. Pereida, J. Kane.

Optimists

Row 1: S. Vega, B. Sanchez, K. Izumida, A. Evangelista, E. Rios.
Row 2: T. Murakami, H. Teraishi, M. Zayas, Mr. Hogan, K. Kusaka, E. Furukawa.

Attachettes

Row 1: M. Sadamoto, T. Kurose, D. Juarez, R. Velasquez, H. Yamagata, L. Yasuhara, C. Varela. Row 2: L. Ito, T. Kondo, D. Warren, S. Sano, I. Hirasuna, O. Michel, L. Yonekawa, B. Sone.

Ticket Commission

Row 1: L. Yonekawa, C. Valles, E. Dowling, K. Kurakane, F. Nishi, G. Kizu, L. Filipoff. Row 2: Mr. J. Hogan, T. Kurose, M. Sadamoto, A. Evangelista, I. Hirasuna, K. Kusaka, B. Bernstein, L. Fragoso.

Future Teachers of America

Row 1: R. Low, N. Rivera, G. Pompa.
Row 2: Mrs. C Jackson, L Low, K Olsen, H Kalimanou.
Row 3: N Titov, V Kalimanou, T Zarinko.

Key Club

Row 1: C. Pereida, P. Sakamoto, A. Murakami, R. Garcia, R. Fukumoto, B. Konov. Row 2: J. Minami, G. Tsuno, I. Matsumura, V. Penuelos, V. Torres, Mr. Sesma.

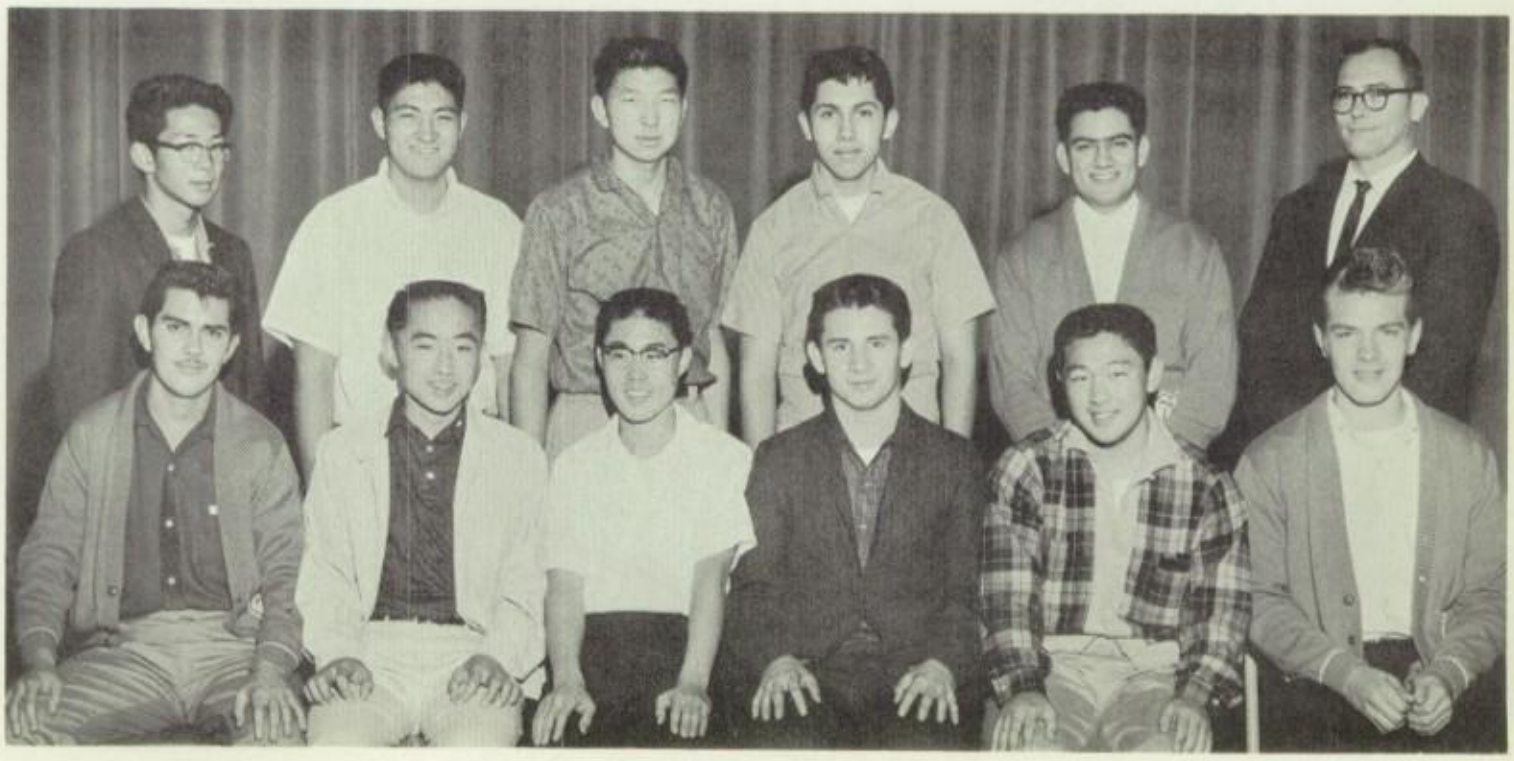

Student Service Commission

Row 1: E. Hirabayashi, J. Yabuta, S. Nishiyama, T. Ogawa, R. Velasquez, M. Vozza, L. Yonekawa, F. Tanida, E. Brassell, L. Hosaka, A. Nozawa, T. Murakami.

Row 2: L. Low. M. Chavez. J. Utsunomiya. M. Kipkin, M. Tyler, K. Oshima, H. Teraishi, I. Hirusuna, V. Estrada, G. Moore, D. Warren, E. De La Garza, Y. Castillion, G. Kinne.

Row 3: M. Ito, E. Hori, A. Nakano, E. Bell, M. Iwamoto, E. Yoshizaki, L. Ito. T. Teraji, T. Takahashi, S. Sano, R. Flores. A. Chan. C. Acosta. L. Nakashima, M. Nii.

Student Service Commission

Row 1: R Low C Valles, D Hill, E Rios, G Garrett N Yamagara. B Minato, T Garcia, G Kizu, M Sadamoto L Yasuhara.

Row 2: R Kosako, H Yamagata, A Kajiyam a T Kondo L Tanabe T Kurose, D

Row 3: J Yamamoto, S. Oshige. M Matsumoto, K Kubata, S saka D Valles E Sakamoto, T Maki A Sakaniwa.

Lettergirls

Row 1: L Ito Y Castillon A Nozawa C Taniguchi, A Nakano S Nishiyama, R Velasquez.
Row 2: G Asa, M Padilla L Hirabayashi, B Minato A Shimizu. T Teraji M Vozza. T Kondo, B Sone, T Maki.
Row 3: Miss Mitchill. M Iwamoto, S Sato, E Flores A Ybarra T Ogawa. G
Row 4: J Utsunomiya L Rivera V Estrada. S Sano, I Hirasuna M Gonzalez, L Garcia, A Kajiyama, N Yamagata L Hosaka T Takahashi E Sakamoto. Torres, P Oglesby, C Ramos, M Espinoza, A Perez. I Esparza.

Lettermen

Row 1: R De La Rosa, B Martinez, A Rodriguez, J Armendariz, T Shimizu, G Martinez. J. Flotte. P. Meza. F. Calzada. D. Oshiro. R. Muzatani. T. Gonzales. J. Macias, F Flores.
Row 2: R Itatani, R Lopez, D Martinez, R Diaz, C Ramirez, D Alonzo, C Scott F Joiner, I Andrade, J Cisneros, D Mejia, B Tambara, J Gorelick, Mr. Roberts.

Orchestra

Row 1: A Austin, D Dotson, I Anchondo, F Campa, M Tyler, P Ogelsby, M Kipkin
D Tilley, Y Chavez, S Hurd, T Konishi.
Row 2: Y Kent, J Thompson, J Vasquez, A Earle, B Lopez, R Mizutani.
Row 3: J Cisneros, V Gonzalez, Mr. Marsman.

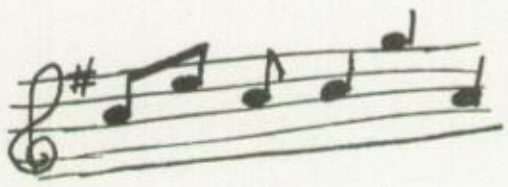

Chorus

Row 1: B. Minato, N. Rodriguez, S. Ol mos, B. Makabe, M. Martin, F. Zamora, C. Rubalcava, A. Ruiz, J. Lopez C. Yan ez, A. Walker
Row 2: J. Mulligan, E. Perez, L. Saka moto, D. Brown, R. Hinojosa, E. Reta, J. Ng, B. James, E. Hori, C. Varela, A. Nozawa, C. Schoenen.
Row 3: K. Olsen. B. Vasauez. P. Oalesbv. D. Sanders. W. Johnson. S. Acosta. C. Calderon, I. Zamora, L. Torres, S. Ramirez, G. Pompa
Row 4: Mr. Greb J. Hernandez. D. Wilson, P. Huffman, G. Gonzalez, J. Moore. T. Itaaaki. L. Harnden. R. Faaot. G. Moore

Orpheus Music Club

Row 1: R Fagot, L Sloan, B Konov, G Pompa, J Lediaev, C Varela, B Sanchez Mr. Marsman.

Row 2: C Thompson, M Hurwitz, J Ng, F Campa, C Calderon, M Martin, J. Calderon, R Gutierrez, Mr. Greb.

Row 3: L Sakamoto, J Mulligan, K Olsen, R Hinojosa, G Gonzalez, L Harnden, A Valencia, J Torres, A Ortega, Mr. Halten.

Band

Row 1: M Gomez, G Palacios, T Salazar, P Ureta, M Hurwitz, R Estrada.

Row 2: C Thompson, C Esqueda, P Gonzalez, J Vasquez, J Thompson, A Earle, A Rios, B Lopez.

Row 3: R Gutierrez, J Aquino, J Calderon, E Teamer, J Torres, P Cortez, Y Kent R Olea, E Bahnimtewa, E Reta, J Bustamante, R Mizutani.

Row 4: R Lujan, A Del Rio, J Cisneros, I Anchondo, E Ureta, Mr. Marsman.

Youth Activity

Row 1: C Acosta, K Tsuchiyama, K Kaino, E De Le Garza, P Jackson, L Elson, H Kawahara, C Varela.

Row 2: R Flores, B Bogartz, B Nakao, R De La Garza, Y Long, E Greene, D Lee Mr. Schafer.

Row 3: B Makabe, M Minami, J Yabuta, L Mendoza, S Yoshizaki, D Prothro, K Kubota, A Shiraishi, E Hirabayashi, M Nii.

Youth For Christ

Row 1: G Saito, H Kawahara, B Makabe, R Low, M Minami, L Filipoff, D Hill F Hill, D Wilson, B Vasquez, J Tanabe, E Hirabayashi, K Kubota, C Varela, L Nakashima Row 2: Mr. Voorhees. I Hirasuna, K Olsen, G Pompa, N Konovalov. L Konovalov, T Kuramoto, B Yamadera, B Kemp, M Murphy, L Lujan, D Villarreal. I. Miyaaawa. C. Anzada. J. Mulliaan. Row 3: J. Utsunomiya. L. Hirabayashi, H Honda, C Murphy, M Martin, B Lopez, G Gonzalez, R Hinojosa L Johnson, J Minami, J Hernandez, M Pendleton, S Hurd, J Jackson.

Red Cross Medics

Row 1: Mrs. V. Robbins, P. Carreon, Y. Soto, R. Low, MacMahon, M. Quin. Row 2: L. Low, D. Gonzales, L. Lozoya, S. Alonzo, C. Sandoval, K. Olsen, I. Mulliaan, D. Parra, L. Mendoza, W. Yokoyama.

Projection Crew

T. Gaitan, R. Marquez, G. Gaskey, G. Molina, Mr. Levine

Madrigal Singers

Row 1: L. Sloan, B. James, R. Fagot, J. Mulligan, G. Pompa, K. Olsen, A. Walker, L. Sakamoto.
Row 2: J. Na, C. Calderon, G. Gonzales, C. Wade, T. Itagaki, Mr. Greb.

H. Ruiz, M. Gallego, Mr. Means

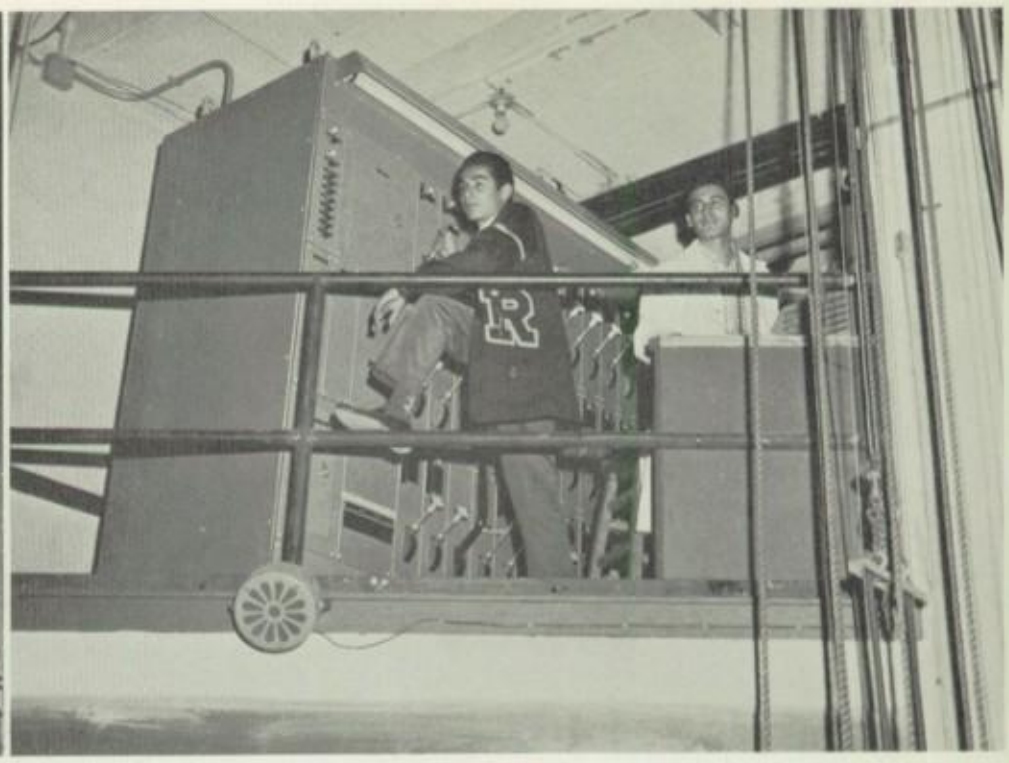

R. Price, F. Martinez

Stage Crew

Electronics

Row 1: A Inzunza, J Kane, M Ortega, D Pardave, Mr. Ingersoll.
Row 2: M Tarui, T Konishi, C Sandoval.

Science

W Kanzaki, H Sanshuck, P Frank, F Rivera, Mr. Sacks, Mr.

Health Commission

Row 1: L Low, S Alonzo, L Navatz, E Diaz, J Mulligan.
Row 2: F Hill, S Begrone, P Carreon, A Inzunza, K Olsen, L Harnden.

Print Shop

Leon, G.
Rivera, G.
Elchuck, R.
Sanchez, T.
Molina, G.
Reyes, D.
Santoya, G.

Pulliam, H.
Miramontes, J.
Galarze, F.
Lopez, B.

Manriquez, M.
Galarze, F.
Pulliam, H.

Marmolejo, E.

Reyes, D.
Davila, R.
Ortiz, J.
Ortiz, R.

Mr. Alfred Perez

Cheerleaders' Commission

Row 1: D Rodriguez, R Estrada, V Castro, C Varela, D Naranjo, T Kurose, D Garcia, G Kizu, C Echeverria, E Flores, K Kurakane, S Ito, A Walker L Nobleman Row 2: C Acosta, H Kawahara, K Kubota, M Minami, J Sakurai, A Nagai, M Estrada, D Kuramoto, M Paz, J Calderon, J Baca, D Martinez, B Yamadera, L Lujan, T Serrano, C Oro, R Flores Row 3: M Nii, L Wilson, A Suraishi, J Okihiro, C Itai, M Akumura, B Minato, P Oglesby, R Hinojosa. E Yoshuzaki, A Nozawa, U Tanabe, C Arotani, G Saito, S Durate, L Nakashina, P Ono, J Yabuta

Student Office Helpers

Row 1: A Nakano, J Bagley, F Fernandez, R Campos, M Serrato, K Kusaka, I Alva, L Sakamoto, T Kuramoto, B Valles, M Gonzales, A Pereyra- Row 2: L Narvaiz, T Zarinko, H Teraishi, D Manriquez, M Manriquez, V Kalimanou C Ramos, G Moore, E Brassell, A Ramirez, A Shimuzu, B Berstein, L Fragoso D Gonzalez Row 3: F Romero, H Ayala, N Serrano, O Michel, A Villasenor, M Zamora, K Hattori, J Castellanos, G Brassell, M Fontes, R Meyer, E Valenzuela M Rodriguez, T Abramoff Row 4: R Castro, V Penuelas, R Barrientos, F Cobos, A Avila, R Ilharreguy, R Cruz, J Carrasco, K Izumida, R Handy, G Lombardi J Jimenez.

Silhouettes

Row 1: L. Filipoff, L. Arroyo, S. Vidinoff, L. Konovalov, N. Nonovalov, J. Bagley, C. Lane. Row 2: Mrs. Mondy, L. Varela, G. Rodriguez, S. Amaro, Y. Quenada, K. Olsen, G. Pompa, T. Serrano. Row 3: B. Guaderramo, M. Rubio, B. Bryant, D. Pivaroff, L. Torres, D. Gonzales, J. Baca, C. Quezada, M. Coz, M. Quintanas.

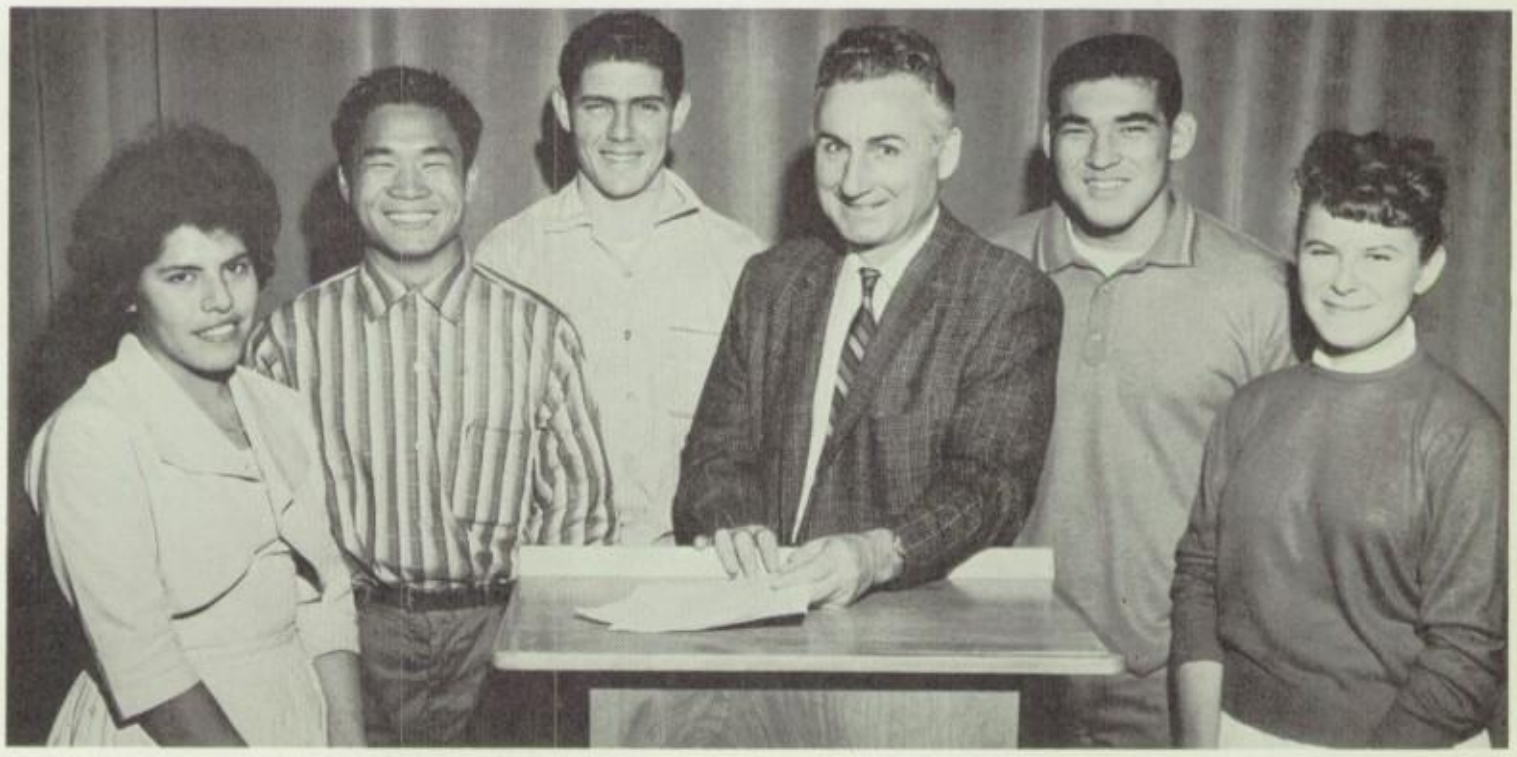

Rostrum

Row 1: G. Garcia, W. Kanzaki, P. Frank, Mr. Davidson, F. Rivera, E. Kouchnarenko.

Designers

Row 1: Miss Janson, L. Moreno, A. Ybarra, V. Dillard, J. Jimenez, R. Dominguez, E. Chagoy, A. Ortega, Mrs. Baird. Row 2: R. Lopez, R. Kosako, B. Sanchez, M. Rubio, G. Bradley, J. Yamamoto, L. Cuevas, C. Rubalcava.

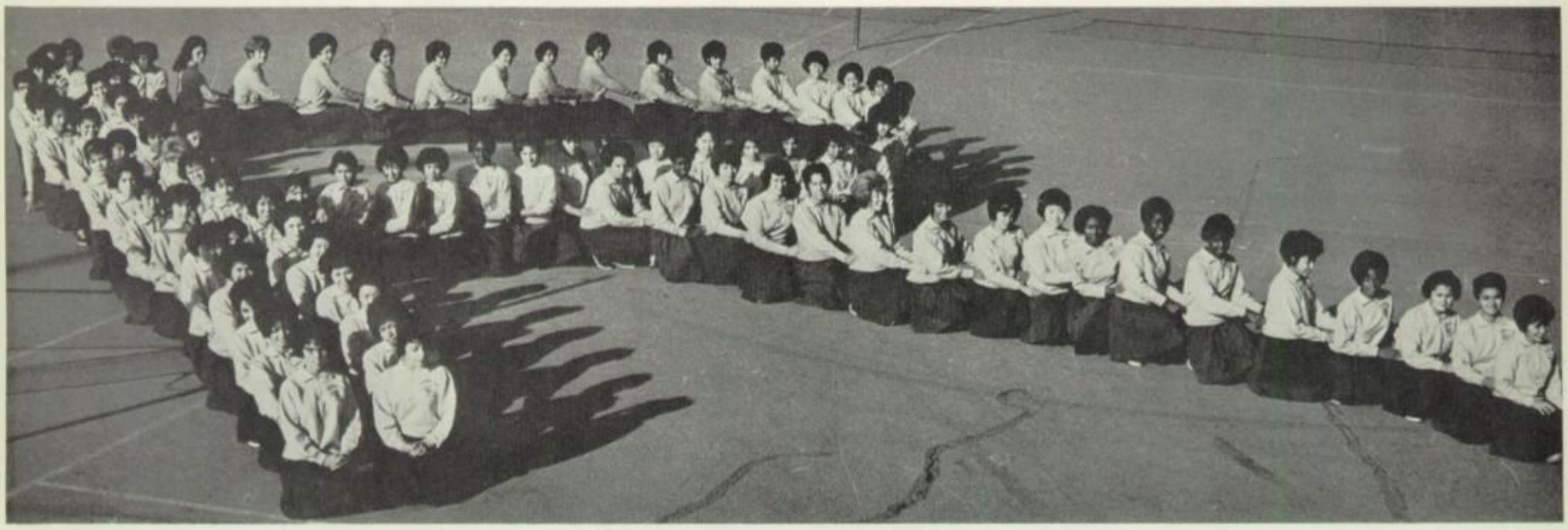

Riderettes

L. Santiago,
C. Echeverria,
J. Baca,
G. Asa,
Y. Castillon

Colonels

Row 1: E Garcia, T Ishihara, R Garcia, F Joiner, M Garrett, W Iwahashi, D Oshiro, M Samaniego, E Duran, J Arme ndariz, D Kuramoto.

Row 2: R Itatani, C Pereida, A Verdugo, R Diaz, T Massey, D Mejia, M Veyna, G Santoyo, D Alonzo, T Shimizu.

W'62

Row 1: Rosalie Mireles, Reporter; Harriet Honda, Executive Editor; Irene Miyagawa, Page 2 Editor; Manuel Perez, Editor.
Row 2: Alice Barba, Reporter; Marcella Provencio, Reporter; Aurora Gonzalez, Reporter; Delia Herrera, Exchange Editor;
Row 3: Alvin Murakami, Sports Editor; Joe Favela, Reporter; Dan Tilley, Page 3 Editor; Robert Itatani, Page 1 Editor; Mr. Lalane.

Sponsor : Mr. Lalane

Manuel Perez

WHAT'S NEW?

A Dream Come true !

A Weekly Roughrider to everyone !

S'62

Sitting
Editor Manuel Perez, Executive Eidtor Rosalie Mireles, Exchange Editor Maria Ortuno, Marcella Provencio.
Standing
Lorraine Pimental, Sports Editor Alvin Murakami, Page Editor Dan Tilley, Javier Fernandez, Mary Esther Caraza, Lupe Arredondo.
Not Pictured
Page Editor Irene Miyagawa, Page Editor Harriet Honda.

Row 1: M. Wild, H. De La Pena, C. Mc Griff, B. Talamantes, H. Gathers, V. Carroll A. Levario T. Anthony, O. Benson.

Guitar Club

Row 1: P. Estrada, J. Rodriguez, J. Diaz, M. Baltazar, A. Torres, B. Rodriguez, R. Chavez.
Row 2: Mr. Halten, J. Pinedo, P. Candales, A. Haro, R. Nava, P. Escobedo, J. Garcia, T. Tovar.

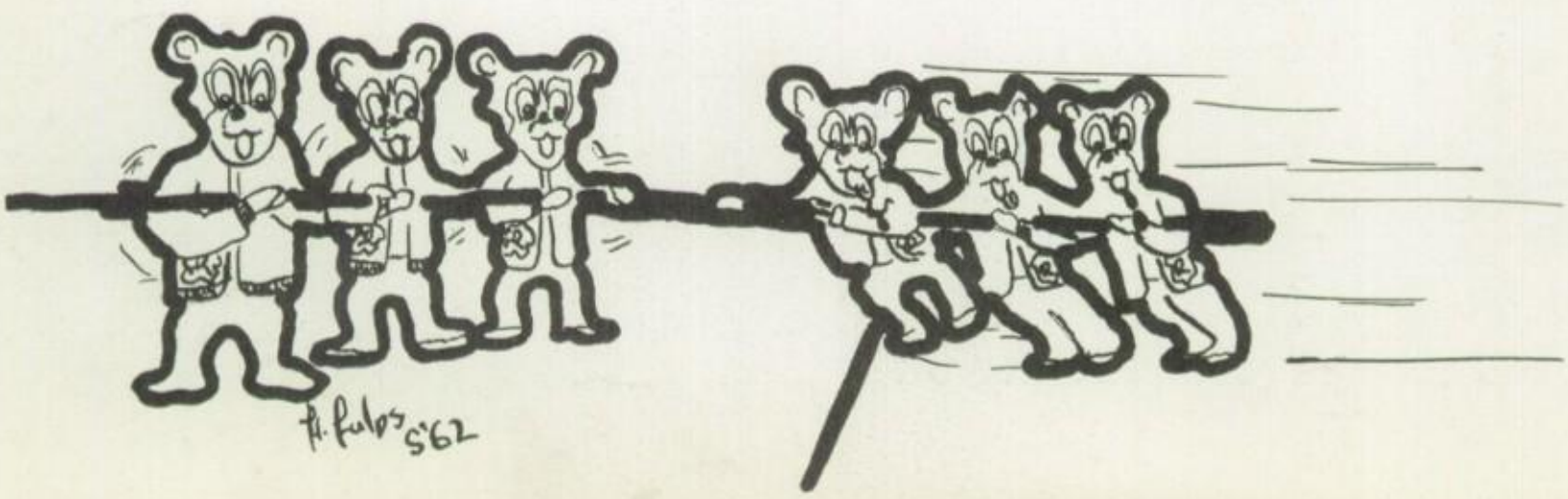

Miss Sportsmanship

Eva Flores

Eva Chagoy

Emily Rios

Roundup

Ignacio Andrade

Mary Lou Vozza

We're proud of it. We know you will be, too. Thank you for your support, for without it, we could not have produced this book.

Sincerely,
Clarence Scott

Arleen Nakano

Nadja Titov

Louise Low

Laraine Yonekawa

Irene Davila

Carmen Ramos

Margaret Fontes

Raquel Campos

Eddie Duran

Eloise Brassell

Staff

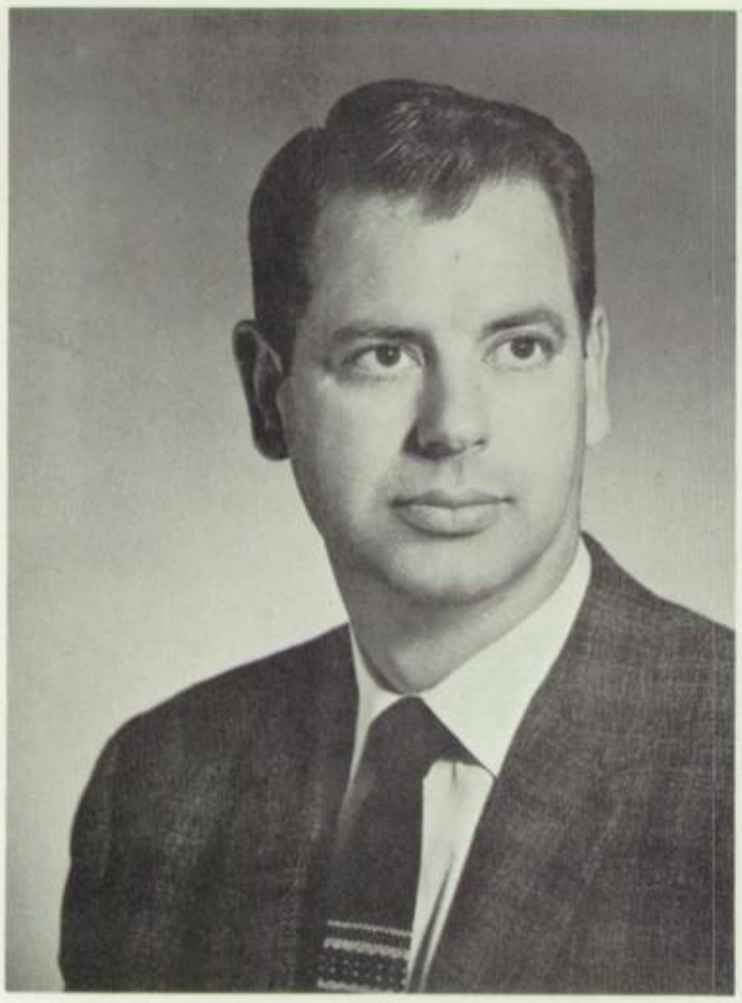

Jess Williamson, Sponsor

Annie Kajiyama

Teresa Kuramoto

Rose Mary Velasquez

Susan Serrato

Toshiye Teraji

Charmaine Echeverria

Albert Avila

Yolanda Castillion

Eva Flores

Karen Izumida

Frances Tanida

Aurora Gonzalez

Color Guard

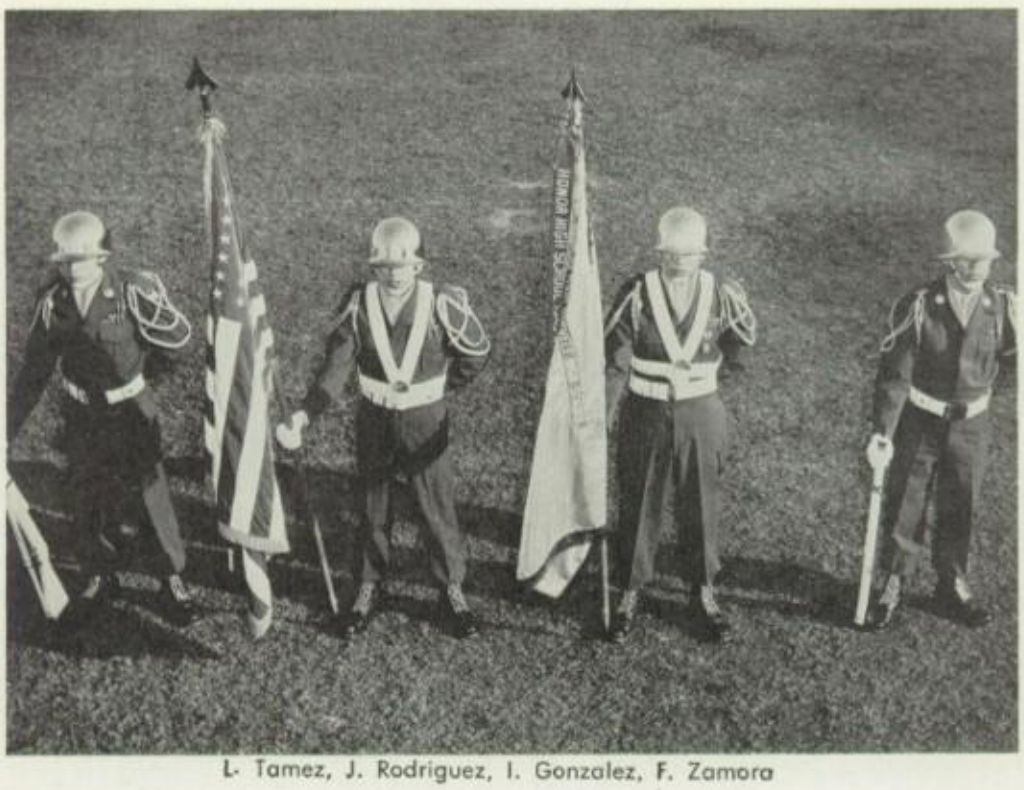

L. Tamez, J. Rodriguez, I. Gonzalez, F. Zamora

Reserve Officers Training Corps

W'62 **Flag Detail** **S'62**

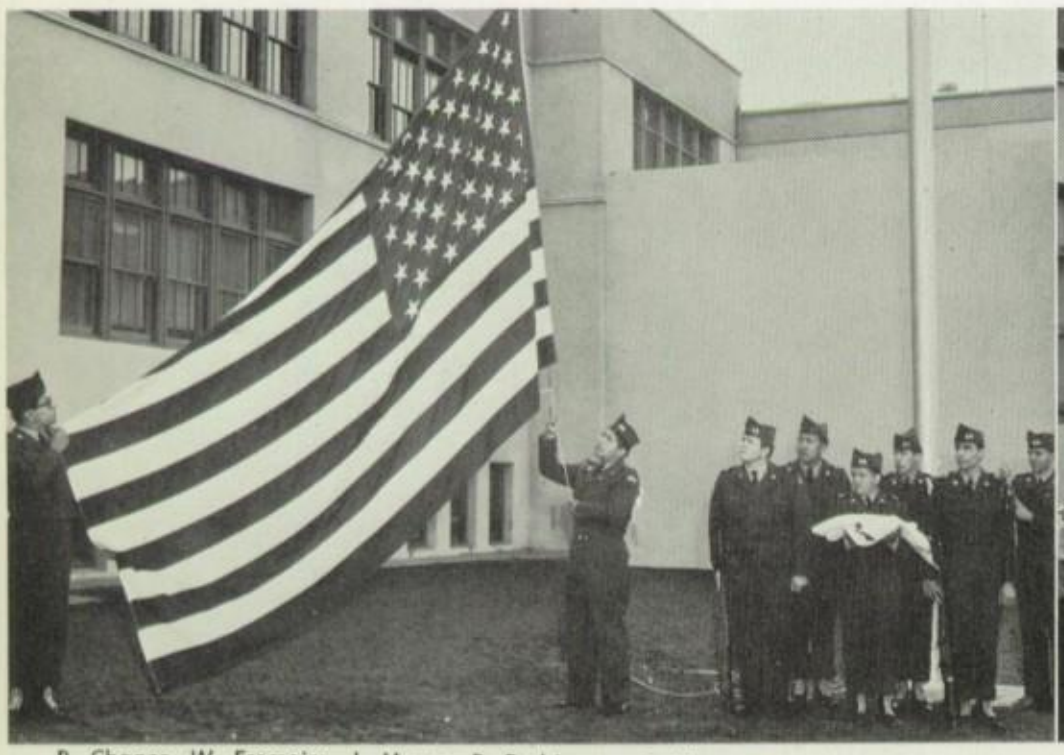

R. Chanes, W. Fremoire, J. Mayer, R. Rodriguez, R. Kimura, R. Campoy, J. Miramontez

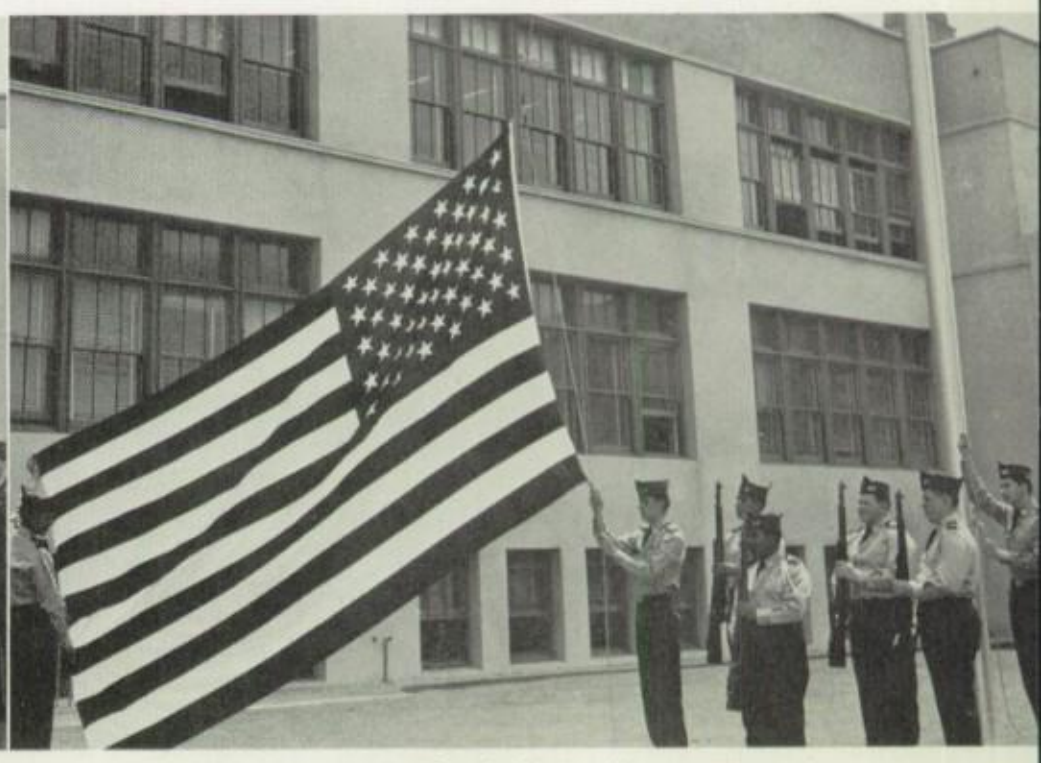

J. Miramontez, E. Serna, R. Aguilar, J. Mayer, W. Munnell, A. Perez, A. Gonzales

Sgt. Charles Tyner

M|Sgt. Joseph Salazar

Captain Robert Herman

Cadet Col. Albert Sheppard

Cadet Col. Jose Pacheco

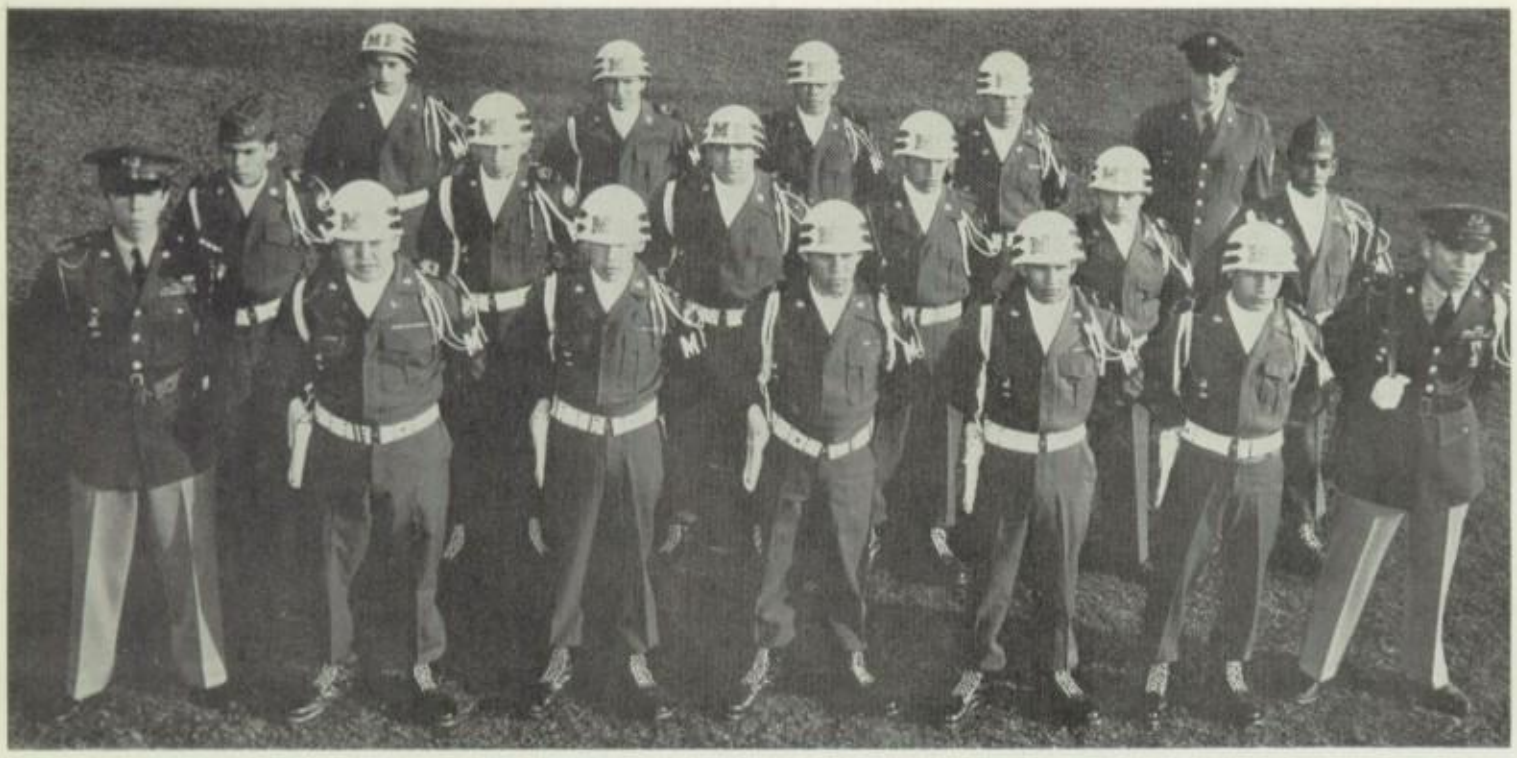

Military Police

Row 1: J. Pacheco, S. Shizumara, R. Campoy, S. Lopez, A. Guarderrama, M. Spindola, I. Gonzalez.
Row 2: J. Gallegos, P. Esquivel, G. Raya, J. Lopez, F. Gonzales, L. Johnson.
Row 3: R. Gonzales, E. Castellanas, M. Medrano, A. Rivera, M/Sgt. J. Salazar.

Rifle Team

Row 1: G. Diaz, F. Martinez, A. Castillo, A. Amozorrutia, J. Corral, F. Zamora, F. Echagaray.
Row 2: A. Perez, D. Acosta, J. Burmudez, W. Munnel, M/Sgt J. Salazar, G. Gonzales, M. Morino, M. Oso, L. Lucero.

Drill Team

Row 1: R. Strickland, J. Pacheco, F. Selayandia, F. Zamora, I. Spindola, R. Chanes, R. Kimura.
Row 2: S. Lopez, L. Lucero, R. Kimura, J. Mercado, D. Simpson, R. Aquilar, J. Bustamante, P Simpson, M. Spindolo.
Row 3: M. Oso, D. Baker, T. Leyva, J. Johnson, R. Galiana, A. Castillo, N. Amesqua.

W'62 Staff

Row 1: A. Sheppard, G. Diaz, G. Gonzales, A. Mendoza, T. Sugiyama
Row 2: Capt. R. W. Herman, R. Olivas, W. Fremoire, A. Gonzales, H. Valoff, Sgt. J. Salazar.

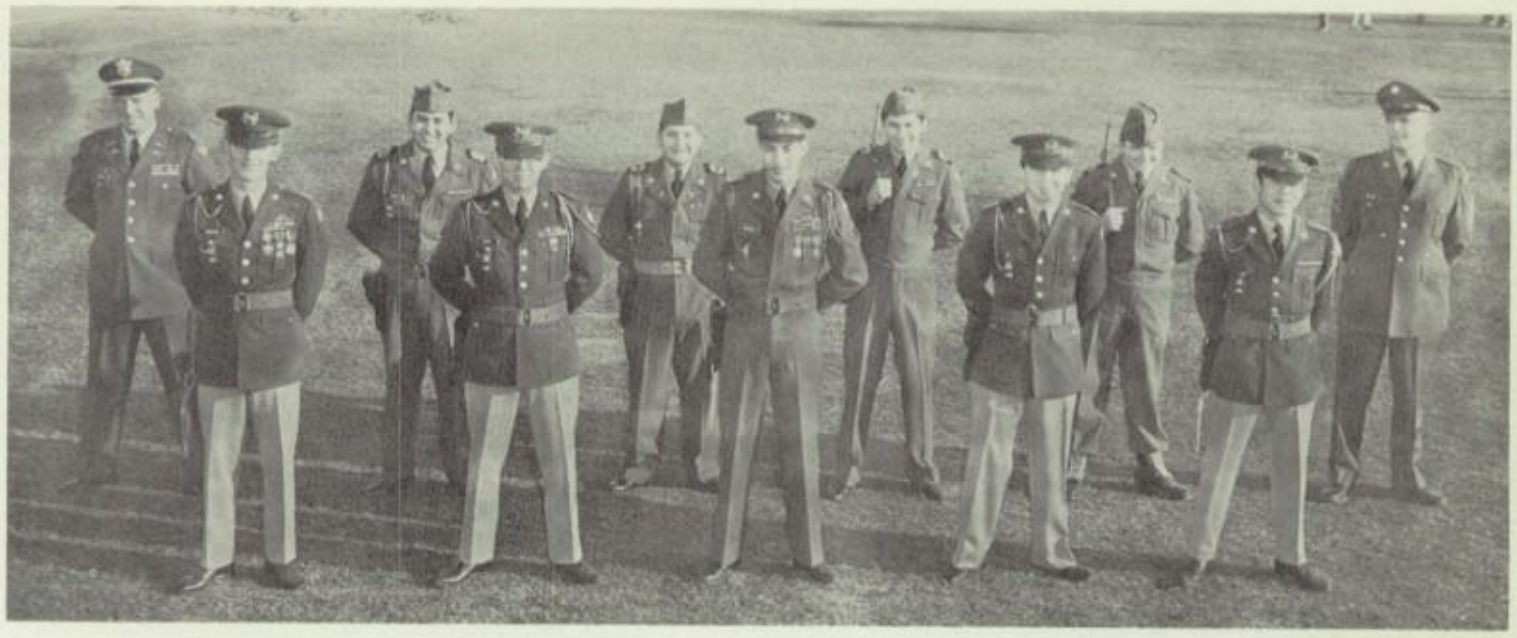

S'62 Staff

Row 1: J. Pacheco, F. Martinez, F. Zamora, G. Gonzales, I. Gonzalez, R. Strickland, W. Fremorie, R. Olivas.
Row 2: J. Mercado, E. Serna, A. Gonzales, J. Sanchez, P. Esquivel, S. Shizumura, H. Valoff.

Company "A"

Row I J. Gallegos, F. Denisac, H. Pulliam, V. Gutierrez, R. Campos, R. Kimura, M. Medrano, T. Murukami, G. Torres.
Row II E. Munoz, S. Torres, M. Gallego, B. Rayes, J. Fernandez, S. Garza, E. Chavez, A. Aguilar, A. Andrade, J. Cerda, M. Torres, W. Chavez, M. Valencia.
Row III L. Lucero, L. Arballo, R. Gonzales, S. Acosta, S. Sasahara, R. Galian, A. Amozorrutia, M. Whitehores, J. Hererra, J. Bermudes, N. Amesqua, M. Moreno, I. Ramirez, R. Aguilar.

Company "B"

Row I T. Leyva, C. Fernandez, W. Green, J. Rodriguez, F. Selayandia, R. Peyton, J. Bustamante, E. Castellanos,
Row II C. Malone, R. Estrada, J. Contreras, S. Lopez, L. Tamez, A. Brushi, R. Mendoza, J. Sanchez, C. Mora, A. Guaderrama, M. Spindola, H. Kurishima, F. Gonzales, L. Franco, R. Sanchez.
Row III C. Ramirez, J. Meyer, R. Castellanos, R. Ilharreguy, D. Acosta, R. Tapia, D. Baker, J. Lopez, A. Perez, H. Willems, G. Raya, F. Alarcon, R. Gonzales, A. Castillo, P. Simpson.

Company "C"

Row I M. Oso, F. Echaguay, G. Johnson, R. Gonzales, I. Spindola, R. Chanes, J. Miramontes, J. Suaiyama, A. Holguin.
Row II R. Robledo, R. Valdez, E. Pantoja, R. Ortiz, J. Villareal, H. Gomez, J. J. Carlos, D. Torres, G. Lopez, G. Hard, J. Sanchez, M. Ocano
Row III D. Simpson, W. Munnel, A. Loya, M. Lopez, W. Minnie, F. Leon, M. Flores, G. Comacho, J. Reggalado, J. Enriquez, S. Torres, E. Harvey, R. Kimura.

GIRLS' ATHLETIC ASSOCIATION

Miss Elaine Timmerman

W'62 Executive Board

Row 1: J. Utsumomiya, P. Oalseby, T. Takahashi, M. Sadamoto, V. Castro.

S'62 Executive Board

Row 1: S. Duarte, G. Garrett
Row 2: G. Asa, T. Ogawa, T. Kurose

Row 1: C. Valles, B. Lopez, J. Gomez.
Row 2: W. Flores, J. Yonekawa, G. Ruiz, D. Lopez.

Row 1: M. Matsumoto, K. Oyama, A. Sakaniwa.
Row 2: M. Tsuraye, D. Andrade, K. Oshima, T. Murakami.

Row 1: I. Alba S. Lopez
Row 2: B. Sanchez, C. Estrada, E. Green

Row 1: R. Velasquez, M. Vozza, L. Ito.
Row 2: P. Oglesby, T. Teraji, A. Nakano.
Row 3: T. Kuramoto, K. Kusaka, L. Hirabayashi, T. Takahashi

Row 1: C. Aratani, M. Vozza, D. Alvarez
Row 2 :S. Durante, K. Kurakane, G. Saito
Row 3: D. Juarez, O. Ceniceros, M. Provincio

Row 1: S. Alonzo, J. Madrid, S. Lopez
Row 2:Y. Martinez, D. Armenta, A. Kay, G. Guerra

Row 1: Y. Quemada, D. Martinez, A. Jarba.
Row 2: C. Echeverria, M. Padilla, G. Rodriguez.
Row 3: E. Flores, G. Lombardi, G. Asa.

Row 1: A. Ortega, N. Padilla, M. Calzada.
Row 2: D. Gonzales, L. Seanz, P. Rivera, M. Ortiz.

Row 1: T. Kurose, S. Maruyama, V. Castro
Row 2: L. Tanabe, M. Sadamoto, D. Garcia
Row 3: G. Kizu, S. Serrato, I. Miyagawa

Row 1: E. Aguirre, G. Apodaca, I. Davila.
Row 2: G. Torres, E. Griego, M. Gutierrez.
Row 3: T. Rubio, J. Baca, B. Duarte.

Row 1: L. Nakashima, S. Duarte, C. Aratani.
Row 2: H. Yamagata, M. Estrada, D. Martinez, G. Saito.
Row 3: E. Flores, A. Ybarra, G. Asa, B. Minato.

Row 1: L. Gonzales, Y. Arroyo, C. Moreno.
Row 2: A. Paz, M. Yarba, Y. Chavez.

Row 1: L. Zazueta, E. Ramirez, M. Trujillo.
Row 2: S. Vega, M. Paz, G. Covarrubias.
Row 3: H. Ayala, B. Alfaro, F. Martinez, E. Martinez.

Row 1: A. Valencia, C. Delgado, I. Zamora.
Row 2: L. Arviso, C. Murphy, L. Gonzales.
Row 3: S. Hurd, C. Gomez, B. Vasquez, D Wilson.

Row 1: H. Shimada, N. Mori
Row 2: C. Itai, Muraoka, M. Caraza
Row 3: M. Okumura, S. Ito, J. Shimomaye, C. Ono

Row 1: C. Gibson, J. Bagley.
Row 2: A. Walker, M. Carr, L. Mainer.

Row 1: H. Honda, A. Nozawa, A. Kajiyama
Row 2: B. Sone, T. Ogawa, J. Utsunomiya, T. Kondo

Row 1: N .Campa, M. Quintero
Row 2: I. Gallardo, B. Ducreux M. Calderon

Row 1: Y. Quevas, J. Gesualde, B. Telles.
Row 2: R. Gomza, D. Duran, A. Lewis.

Row 1: J. Ramirez, B. Kemp, D. Baker
Row 2: D. Knight, J. Miller, L. Waddy

Row 1: E. Diaz M. Ortiz, A. Evangelist
Row 2: P. Castillon, C. Diaz, N. Gonzales L. Chavez .

Row 1: H. Rios, V. Sanchez, N. Torres.
Row 2: K. Nomura, B. Panski, O. Gonzales.
Row 3: S. Izumigawa, R. Salado, R. Velasco.

Row 1: G. Garrett, B. Watanabe, N. Feldstein.
Row 2: L. Yasahara, H. Yamagata, L. Nakashima, C. Kanagi.

Row 1: J. Sakurai, S. Oshige, K. Matsuda
Row 2: R. Kosaka, A. Akang, J. Yamamoto
Row 3 E. Villa, B. Minato, N. Nishimura

Row 1: S. Erelia, P. Lopez, R. Lopez.
Row 2: R. Dominguez, E. Martinez, C. Quezada, L. Moreno.

Row 1: J. Kanda J. Olahiro E. Galiano
Row 2: A. Garay, M. Montejano C. Vasquez
Row 3: M. Gomez E. Rivera, I. Lopez

Row 1: M. Espinoza, E. Perez, I. Esparza.
Row 2: G. Garcia, H. Fierro, R. Meyer.
Row 3: L. Torres, L. Rivera, R. Becerra

Row 1: B. Makabe, M. Nii, C. Acosta
Row 2: A. Shiraishi, R. Flores, K. Kubota
Row 3: E. Hirabayashi, H. Kawahara, E. Rios

Row 1: J. Maruki, M. Minami.
Row 2: M. Monjary, B. Yamadera, D. Corona.
Row 3: R. Estrada, J. Tanabe, E. Valdez.

Row 1: B.Valles, K. Katsumura, F. Nishi
Row 2: F. Hill, D. Hill, B. Dowling, S. Konya
Row 3: M. Henderson, P. Johnson, S. Sato

Row 1: L. Garcia, C. Orozco, M. Bermudez.
Row 2: A. Ybarra, V. Ramos, R. Manriquez.
Row 3: A. Perez, E. Andres, E. Espinoza, M. Estrada.

Row 1. M. Rodriguez, F. Gutierrez, G Gonzales.
Row 2: C. Marino, C. Nader, L. Lugan
Row 3: D. Naranjo, T. Morozav, N. Avila, R. Barrios.

Sports

What's New?

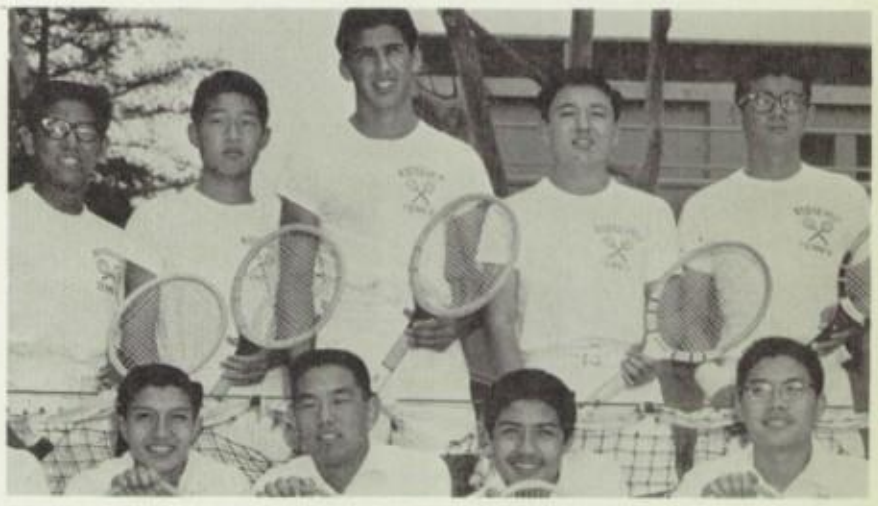

WHAT'S NEW?

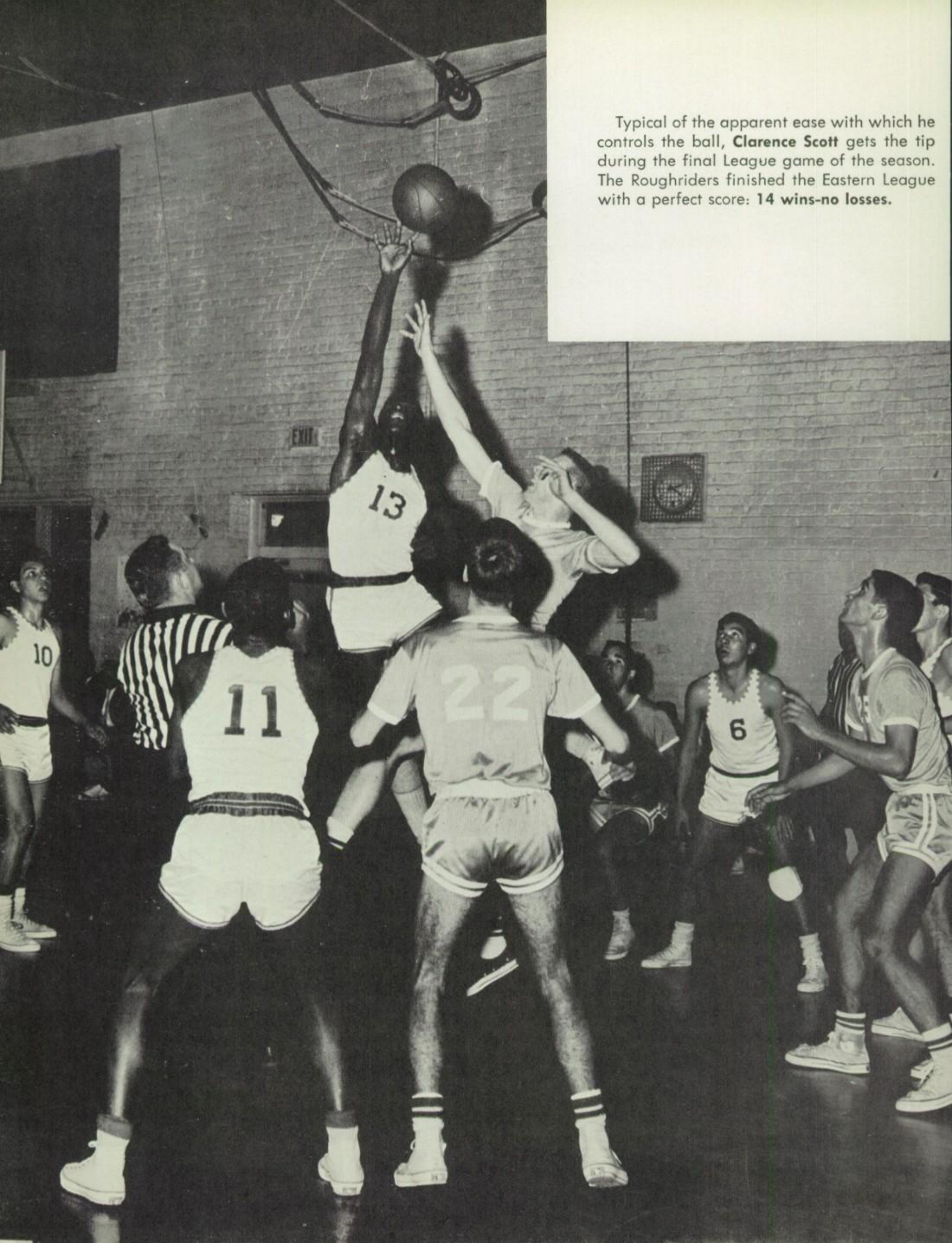

Typical of the apparent ease with which he controls the ball, **Clarence Scott** gets the tip during the final League game of the season. The Roughriders finished the Eastern League with a perfect score: **14 wins-no losses.**

Armando Gallegos

Ramon Gonzalez

Clarence Scott

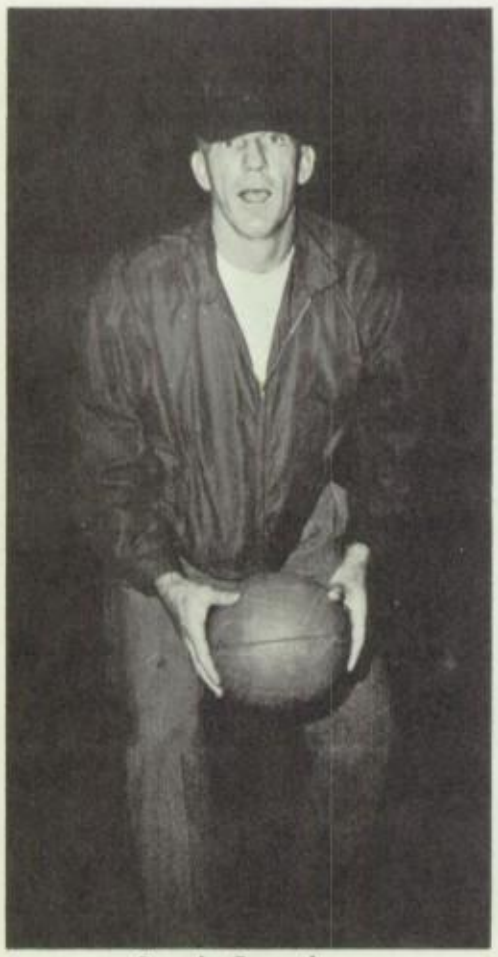

Coach Crowther

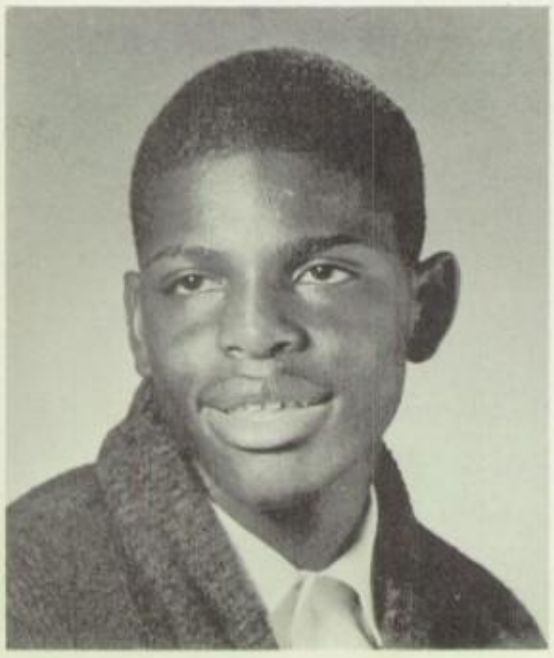

Walter Simon

The smooth team work of what Coach Crowther said, "Was the tightingest team I've had", paid off. The Big Teds romped over San Pedro in the first round of the city playoffs 76 to 63.
Gloom settled over the home camp, however when Roosevelt's high scorer, Manuel Veyna, sprained an ankle while practicing to combat University High's winning team the following week. Despite his injury, Manuel played every minute of the game, and earned a spot on the All-City Second String.

Star of the evening, however, was Clarence Scott. He played his best game of the season. Scoring 22 points, 19 in the first half, he won a spot on the Second String, all-City Tournament.

We salute the members of our basketball team for bringing recognition and honor to Roosevelt High School.

Manuel Veyna

Robert Garcia

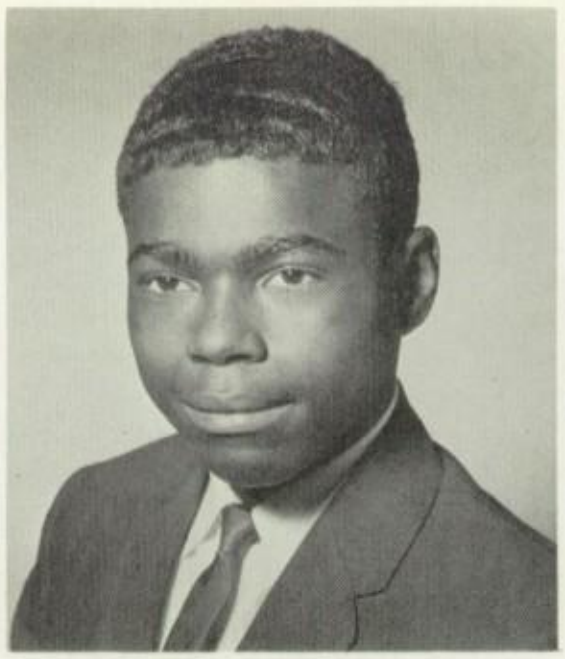

Jan Taylor

Willie Reynolds

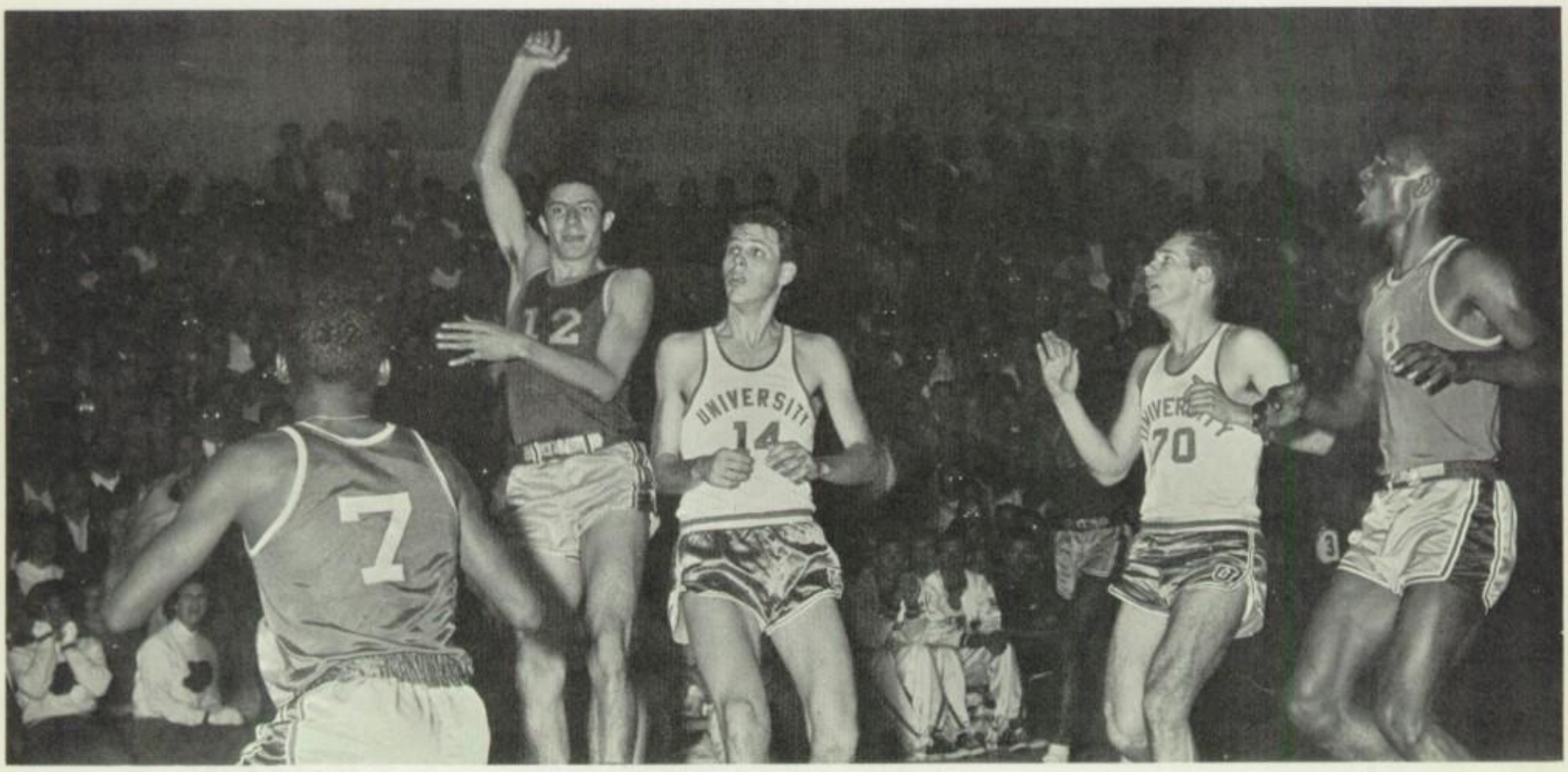

Arthur Starr

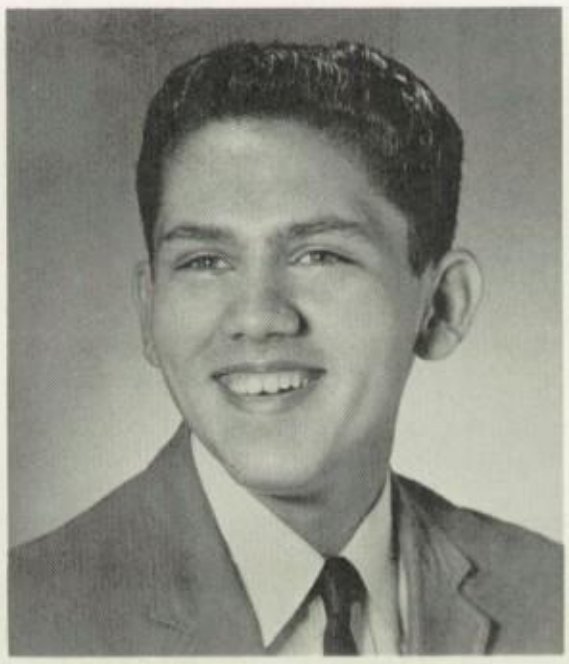

Art Ramos

Frank Gibbs

EASTERN LEAGUE CHAMPS

"C" BASKETBALL
Row 1: J. Walkey, R. Vasquez, K. Tsuchiyama, L. Newsome, P. Sakamoto, R. Tomoyasu (Manager)
Row 2: R. Kato, R. Vasquez, G. Akohoshi, R. Lopez, S. Yamada, F. Flores, M. Tsuyuki.

Row 1: Mr. Berokoff, T. Itagaki, E. Teamer, W. Carson, R. Rodelo, D. Vasquez.
Row 2: R. Taylor, J. Karnoff, R. Negrete, B. Briggs, L. Hubbart, S. Yoshizaki.

BIG 8

Row 1: M. Garrett, C. Scott, M. Parra.
Row 2: P. Meza, M. Veyna, I. Andrade, F. Joiner, J. Espinoza,

Row 1: A. Ramos, G. Tsuno, R. Smith, J. Montoya, R. Irizarry, R. Lopez.
Row 2: R. Hirosawa, A. Starr, J. Morozov, A. Martinez, T. Ishizaki, R. Itatani, Coach C. Munatones.

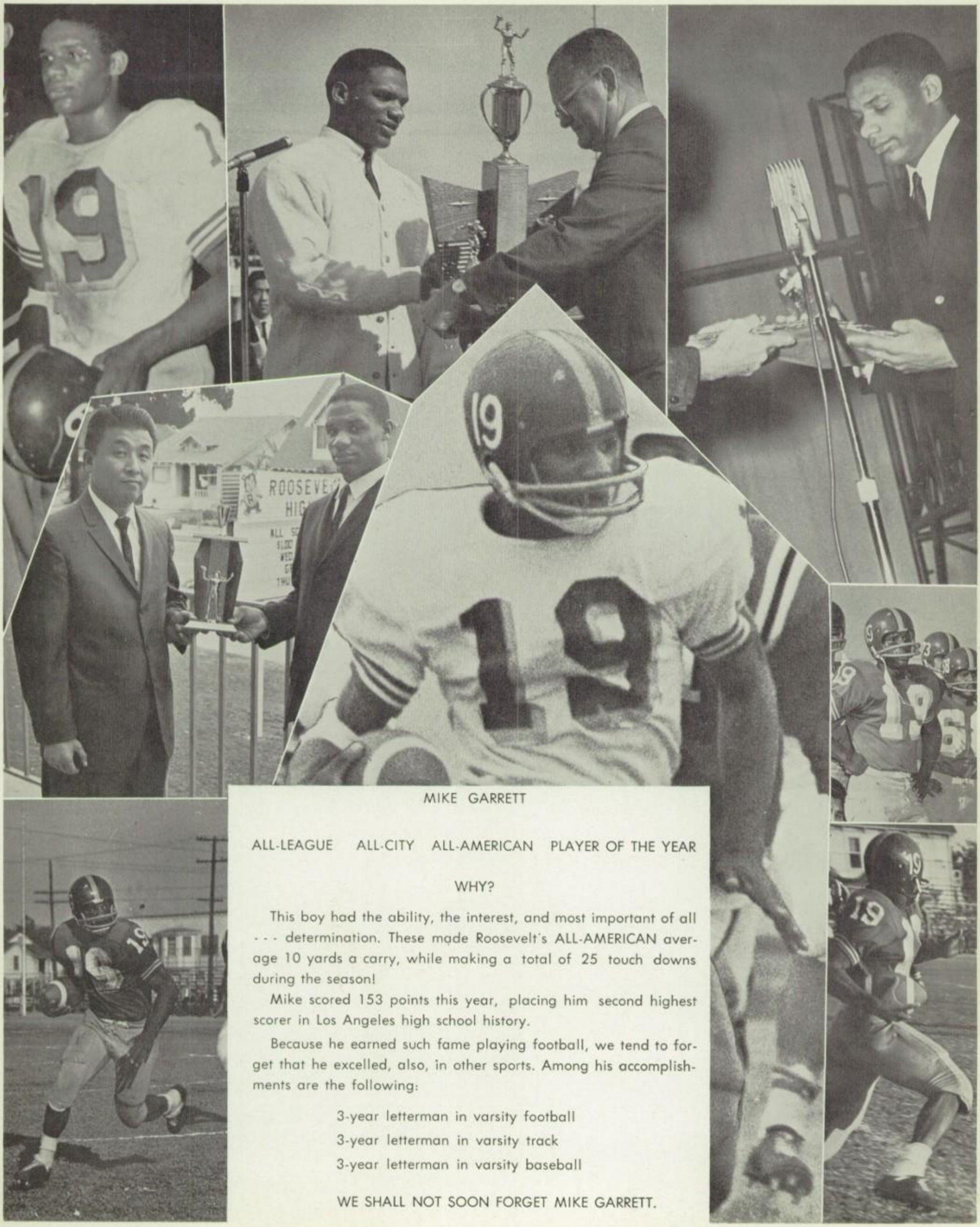

MIKE GARRETT

ALL-LEAGUE ALL-CITY ALL-AMERICAN PLAYER OF THE YEAR

WHY?

This boy had the ability, the interest, and most important of all - - - determination. These made Roosevelt's ALL-AMERICAN average 10 yards a carry, while making a total of 25 touch downs during the season!

Mike scored 153 points this year, placing him second highest scorer in Los Angeles high school history.

Because he earned such fame playing football, we tend to forget that he excelled, also, in other sports. Among his accomplishments are the following:

3-year letterman in varsity football

3-year letterman in varsity track

3-year letterman in varsity baseball

WE SHALL NOT SOON FORGET MIKE GARRETT.

Art Aguilar

Charlie Chan

Rogelio Gama

David Alonzo

Jack Endow

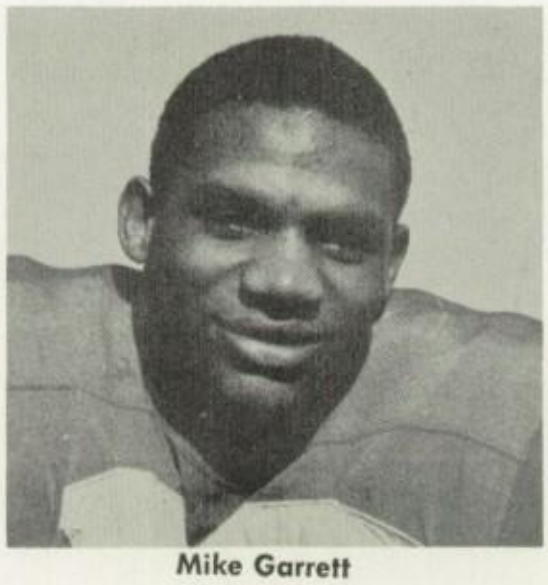

Mike Garrett

Coach Cheffers

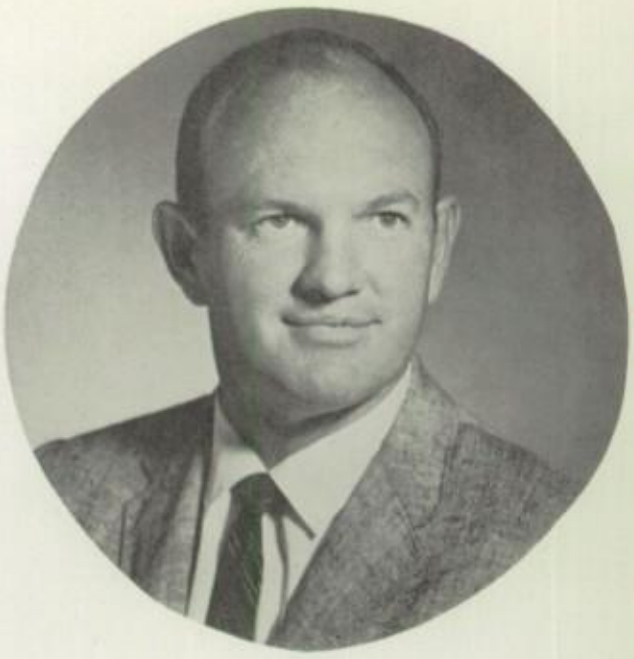

Jesse Armendariz

James Espinosa

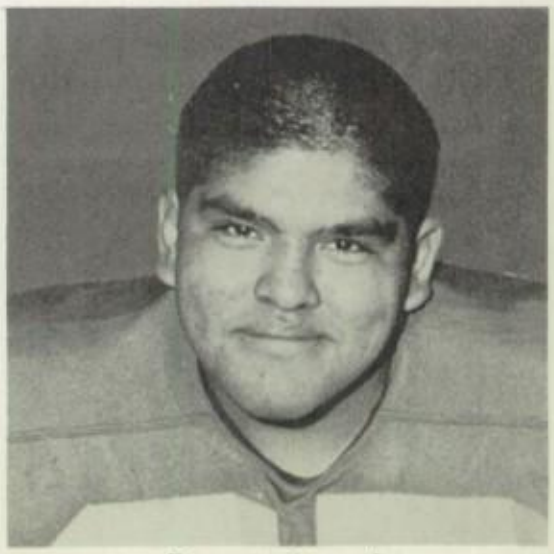

Tommy Gonzales

Coach Braasch

Ricardo Gonzales

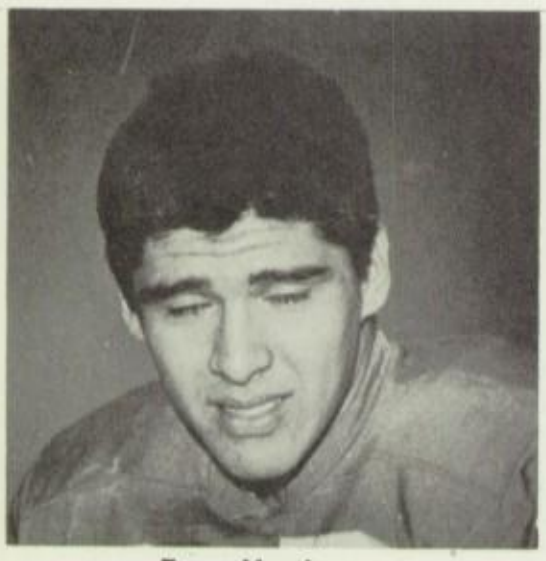

Tony Martinez

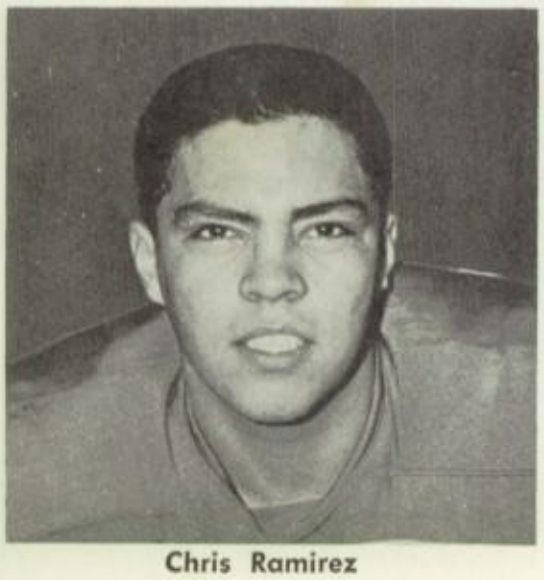

Chris Ramirez

John Macias

Daniel Mejia

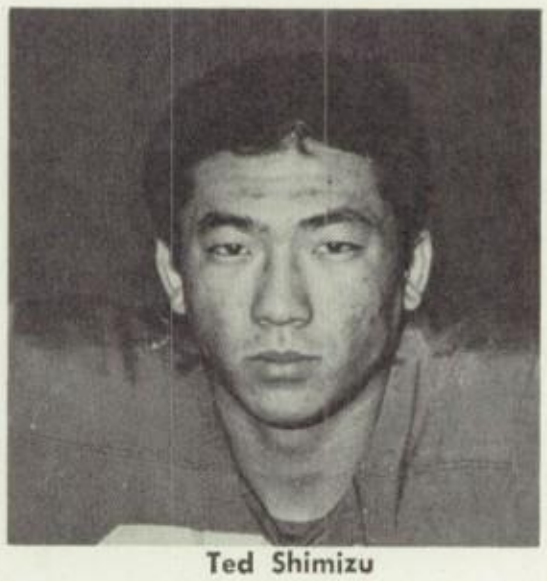

Ted Shimizu

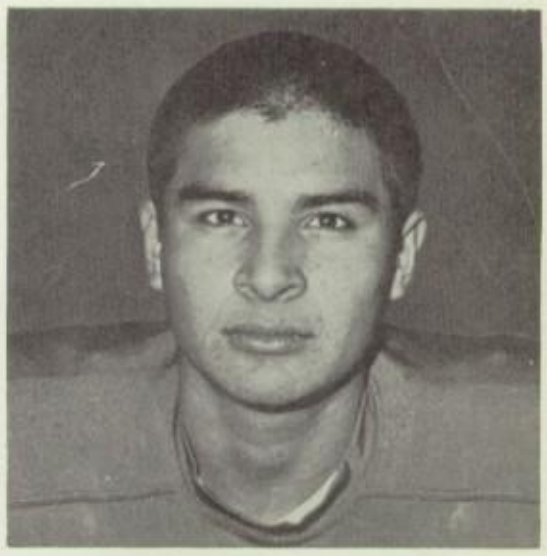

Danny Martinez

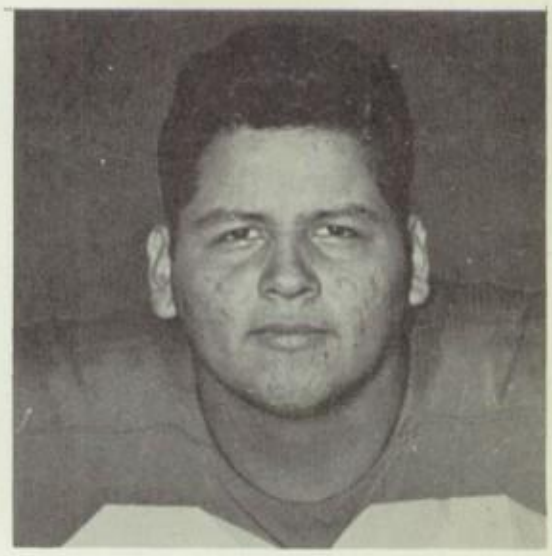

Gilbert Molina

Ray Villalobos

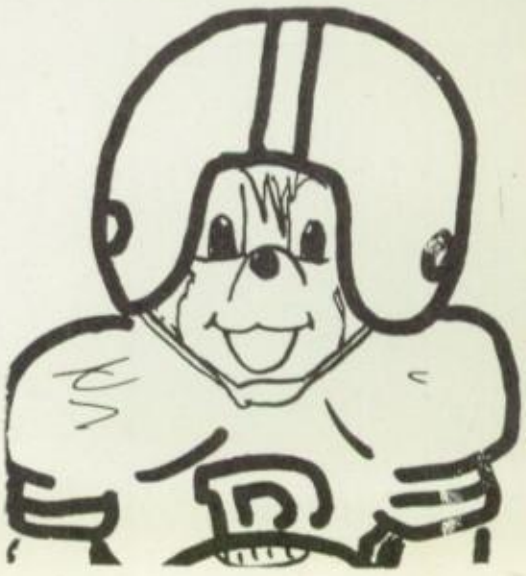

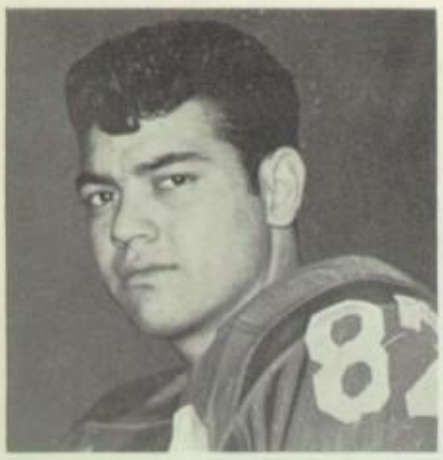
Robert Acosta

David Almanzan

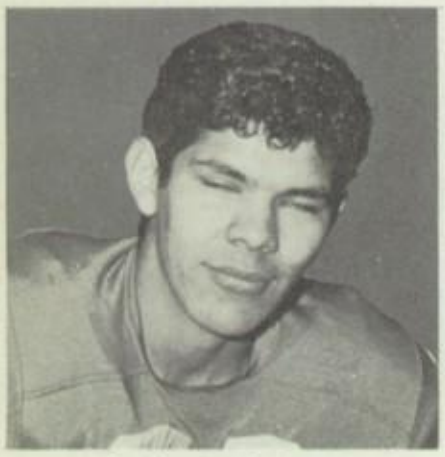
Louie Ayala

Raul Barrientos

Tom Buckley

Mike Clark

Frank Cobos

Raul Diaz

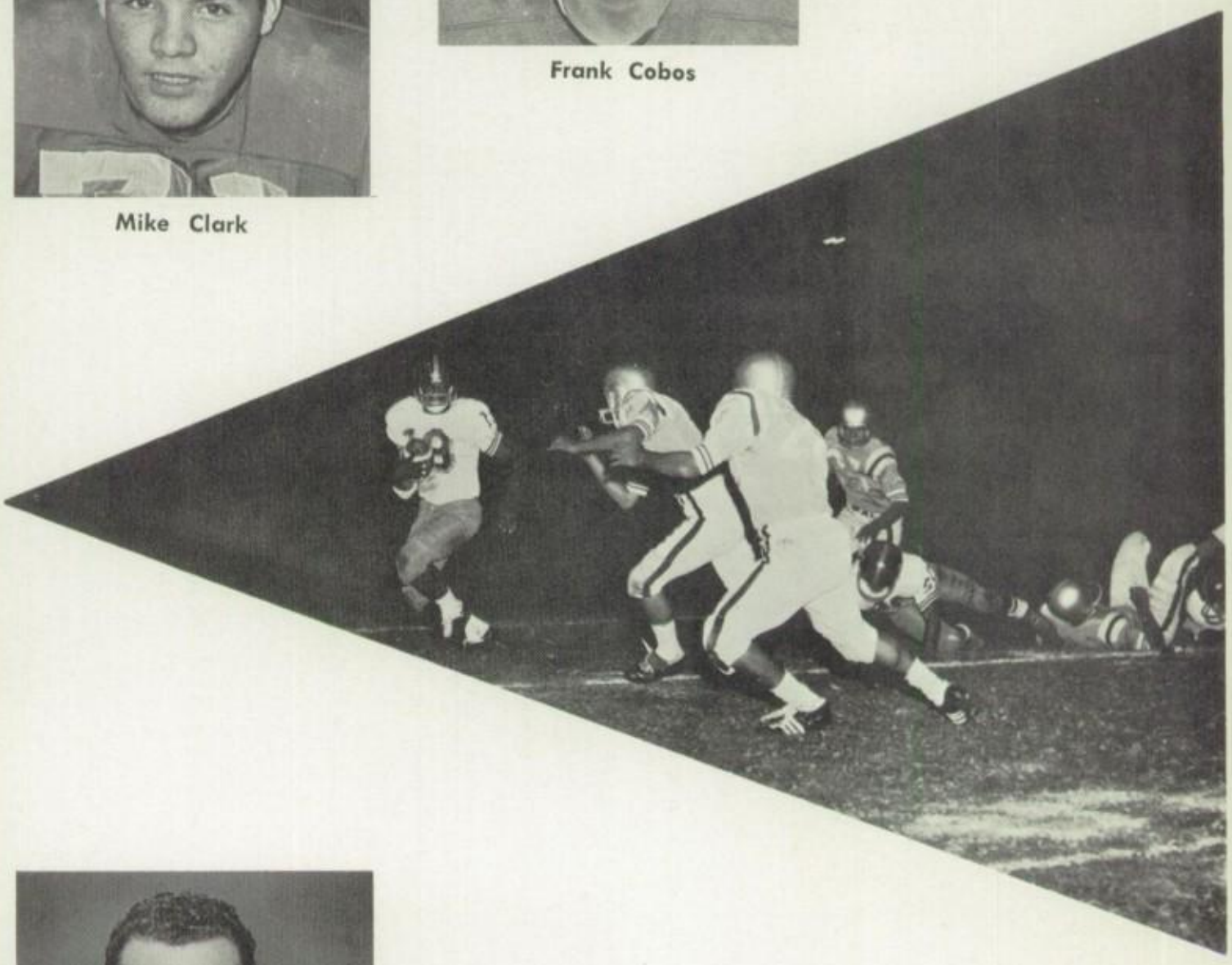

Gus Escamilla

Larry Fabela

James Henry

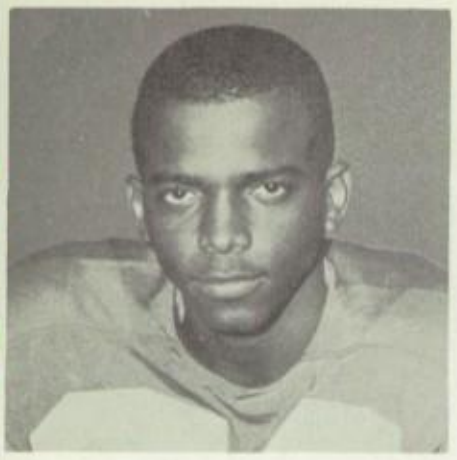

William Johnson

Ray Ochi

Tom Masada

Richard Rodriguez

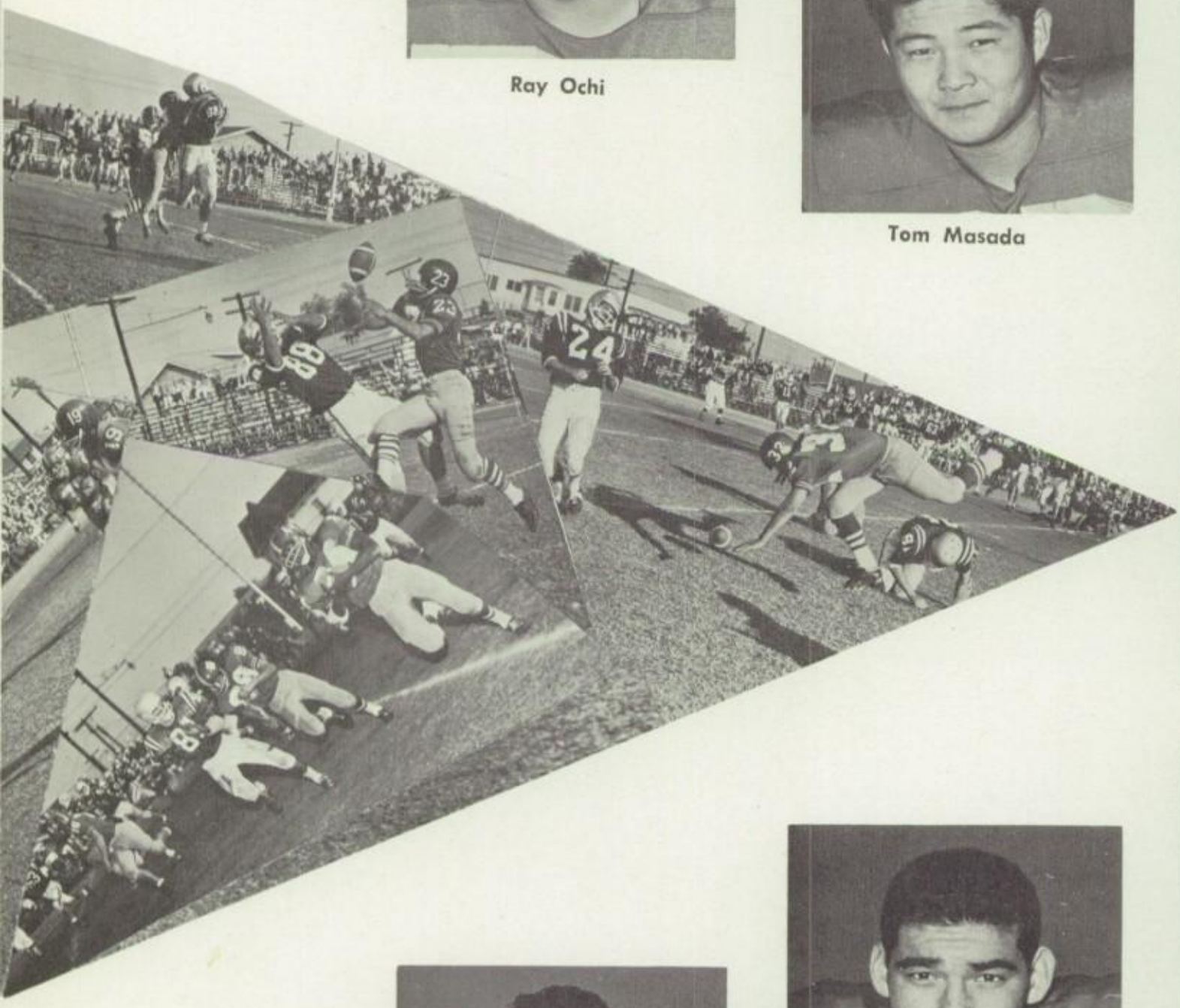

Thomas Romero

Louie Vasquez

Elio Zavala

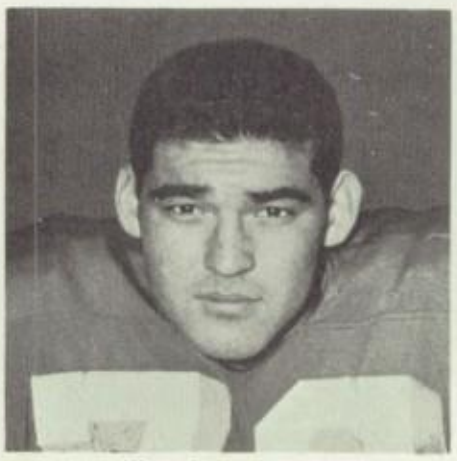

Frank Rivera

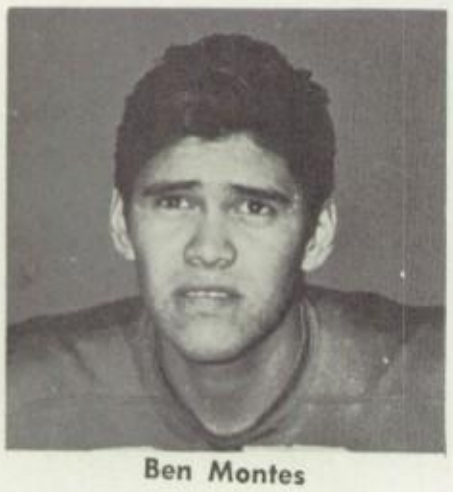

Ben Montes

Paul Meza

Mr. Kenneth Fujinaga

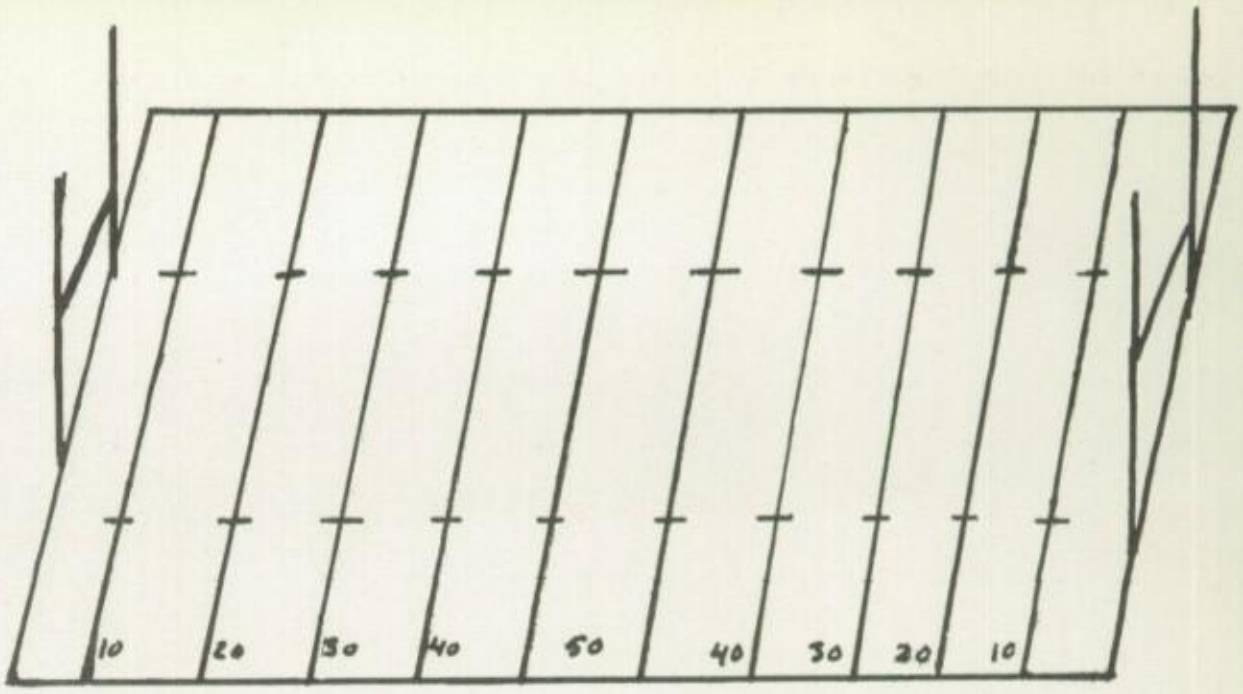

Roosevelt Bee Football

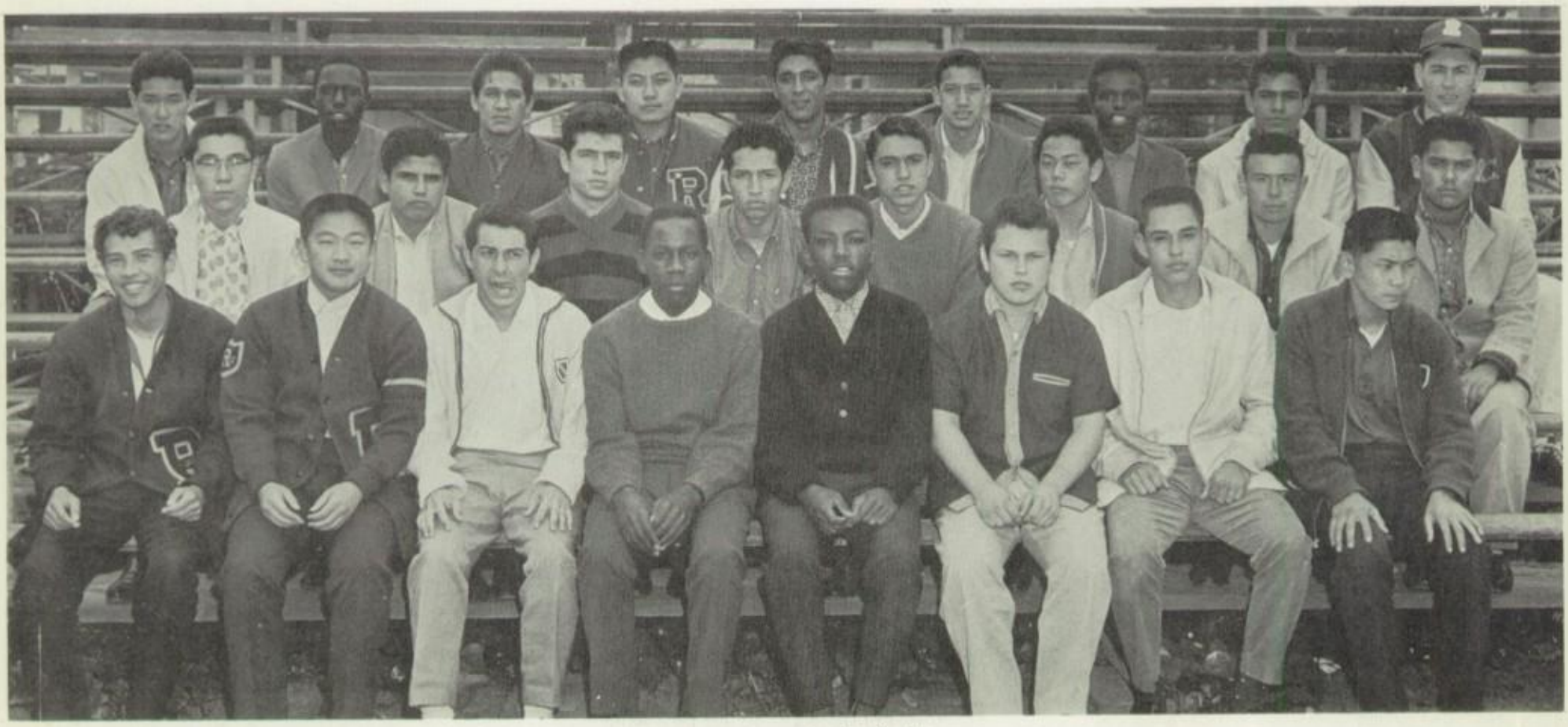

FOOTBALL MANAGERS
Row 1: E. Ureta. I. Andrade. D. Tso
Row 2: J. Moore, A. Nila, R. Marquez

Bee Football
Row 1: V. Carlin, R. Fukamoto, L. Gonzales, M. Warren, H. Pulliam, P. Davila, A. Salcido. A. Masunaga.
Row 2: R. Akasaka. M.Hernandez, F. Medina, R. Gonzales, R. Campos, G. Hashimoto, A. Varela, R. Ruiz.
Row 3: R. Mitzutani, J. Riggins. J. Gutierrez, B. Tambara, R. Castro, C. Vera, J. Taylor, R. Richard

Managers

Mr. Jack Roberts

BEE FOOTBALL

Starting Offense'
Row 1: A. Avila. W. Iwahashi, J. Uyematzu, T. Camarillo, G. Martinez, R. Campos, V. Vera.
Row 2: H. Yamashita. M. Warren, V. Carlin G. Hashimoto.

Starting Defense
Row 1: R. Gonzales. M. Hernandez, R. Ruiz A. Varela R. Fukamoto R. Castillo.
Row 2: J. Gutierrez, F. Medina. I. Gonzales. J. Riggins. J. Taylor.

L. Maldonado, H. Hernandez

J. Henry,

E. Blunston

B. Sims

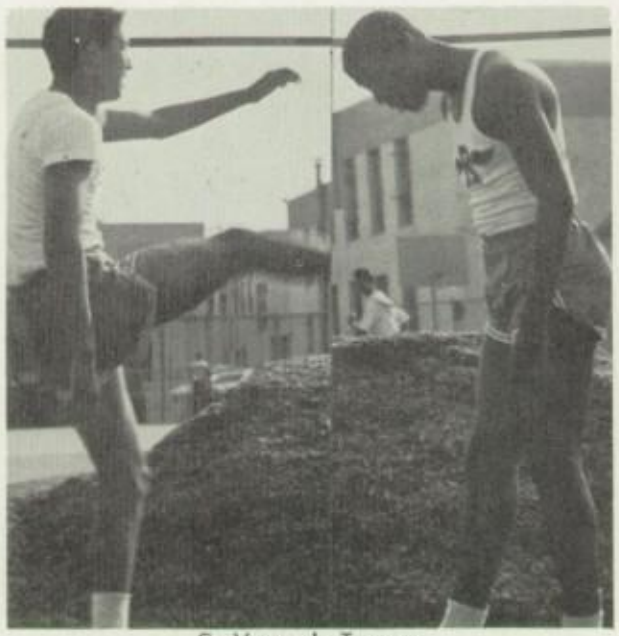

C. Vera, J. Teamer

A. Starr

Row 1: J. Macias, L. Vasquez, D. Almanzan, B. Tambara, A. Avila, A. Wilmer

Managers

Row 1: D. Tso, J. Herrera, R. Duran, E. Ureta, J. Thompson

Eastern League Champs

Mr. James Cheffers Mr. Roger Braasch

Row 1: S. Portillo, W. Simon, J. Cisneros

Row 1: R. Barrientos, J. Henry, N. Padilla

Row 1: J. Granado, H. Villegas, J. Endow, C. Vera

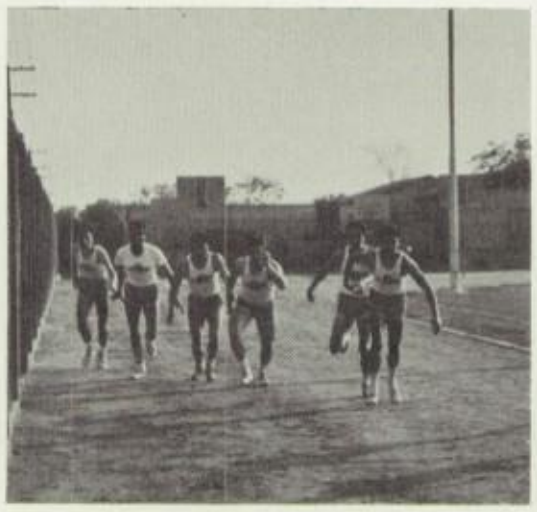

Row 1: A. Diaz, J. Cisneros, J. Endow, R. Diaz, R. Barrientos, N. Padilla

Row 1: J. Martinez, E. Hughes

Row 1: J. Avila, R. Diaz, J. Henry, E. Hughes

J. Granado,

J. Endow

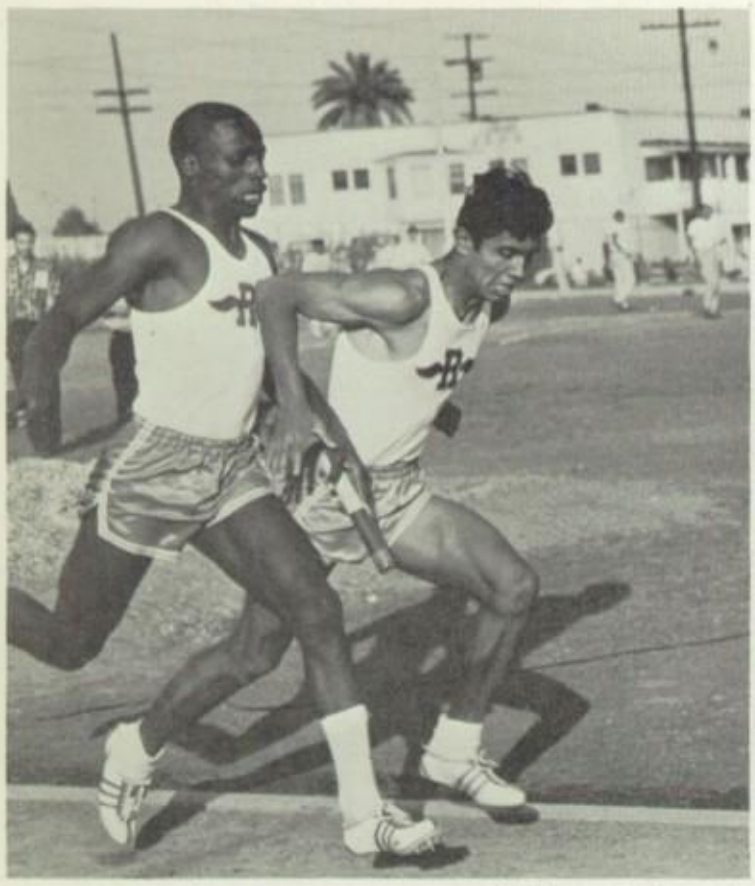

J. Henry, J. Granado

H Hernandez

L. Gorelick photo

J. Endow, F. Joiner

Bee Eastern League Champs

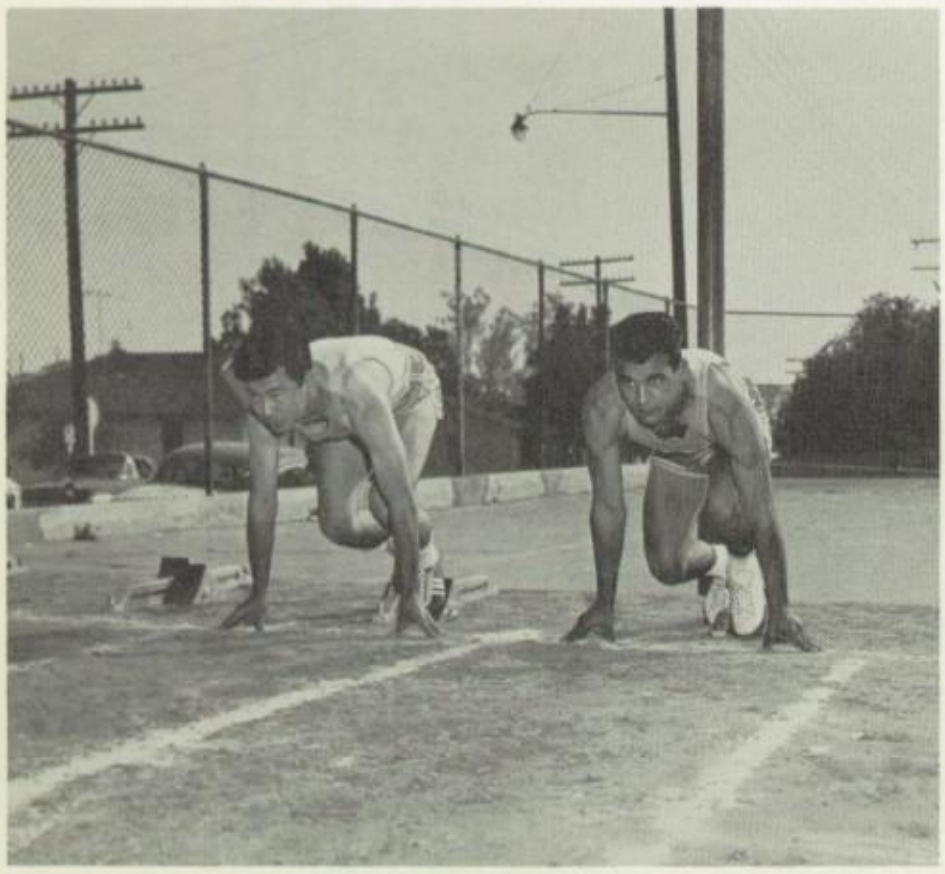

R. Shimahara, J. Armendariz

W. Carson

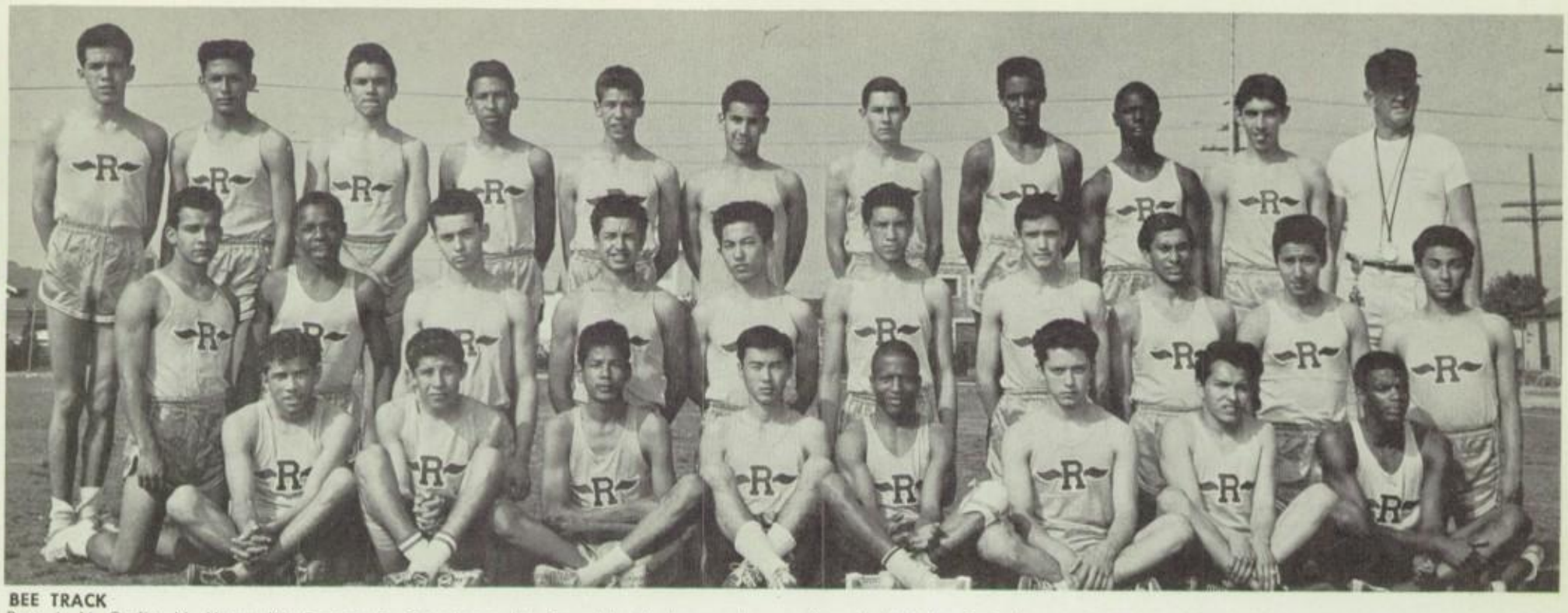

BEE TRACK

Row 1: V. Carlin, V. Mena, W. Carson, R. Shimahara, W. Reynolds, M. Lemus, J. Flores, W. Cunningham.
Row 2: J. Armendariz, L. Ford, J. Flotte, R. Vasquez, W. Nakatsu, F. Amazarrutia, D. Rodriguez, P. Gonzales, R. Sanchez, A. Rodriguez.
Row 3: R. Felix, T. Talamantes, A. Laughlin, R. Chavez, H. Garcia, J. Nunez, J. Karnoff, C. Hudson, J. Riggins, W. Westbrook, Coach Cheffers.

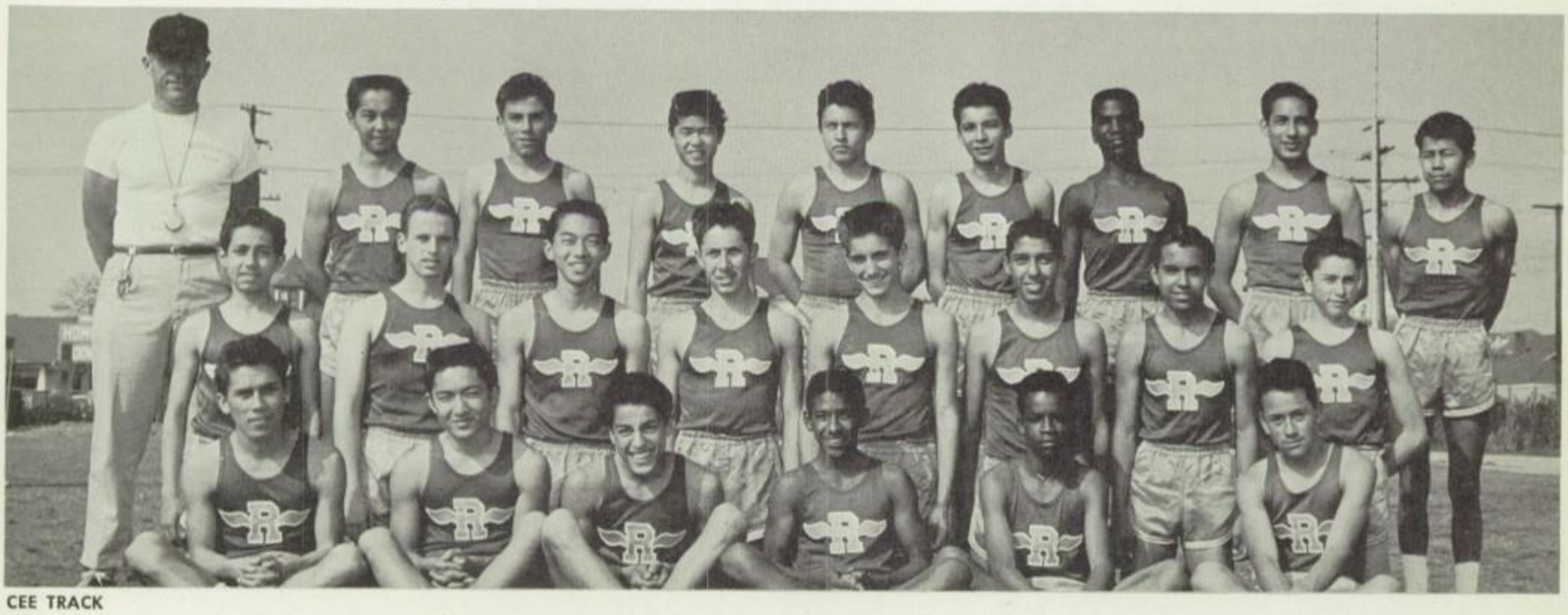

CEE TRACK

Row 1: J. Bermejo, T. Shitara, G. Garcia, L. Newsome, R. Clark, C. Sandoval.
Row 2 P. Delgado, J. Gorelick, G. Yuguchi, R. Serrano, G. Ybarra, B. Martinez, E. Magdaleno, J. Yanez.
Row 3: Coach Braach, R. Odagawa, D. Gutierrez, S. Kino, E. Razo, R. Peters, O. Calderon, Manuel Prado.

Tenth Grade Cross Country

Row 1: W. Fox, M. Shiota, A. Macabeo, J. Bermejo, T. Talamantes.
Row 2: F. Ramos, J. Ortega, J. Marchany, L. Rivera, B. Zamora, R. Serrano.

Varsity Cross Country

Row 1: E. Duran, A. Torres, M. Veyna, W. Kisu, H. Hernandez.
Row 2: D. Oshiro, J. Flotte, S. Portillo, D. Candelaria, L. Maldonado.

JV Cross Country

Row 1: R. Acevedo, F. Amozorrutia, M. Samaniego, G. Yuguchi, A. Diaz, E. Robles.
Row 2: F. Campa, M. Parra, J. Lediaev, R. Walker, B. Martinez.

Kiji Takigi

William Siquenza

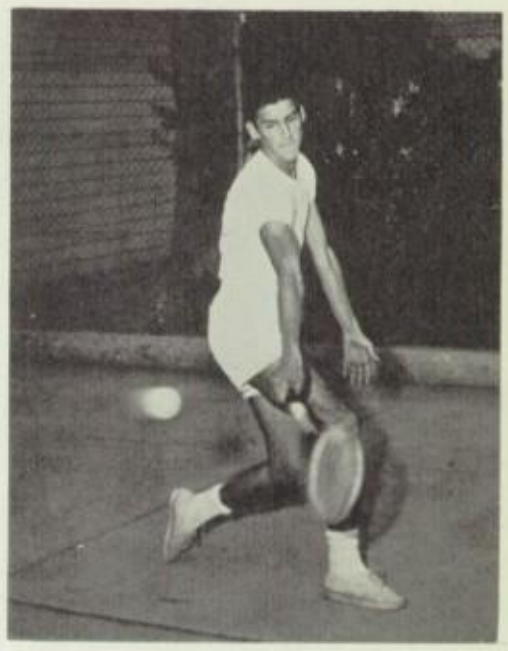

James Espinoza

Dan Kuramoto

Tennis

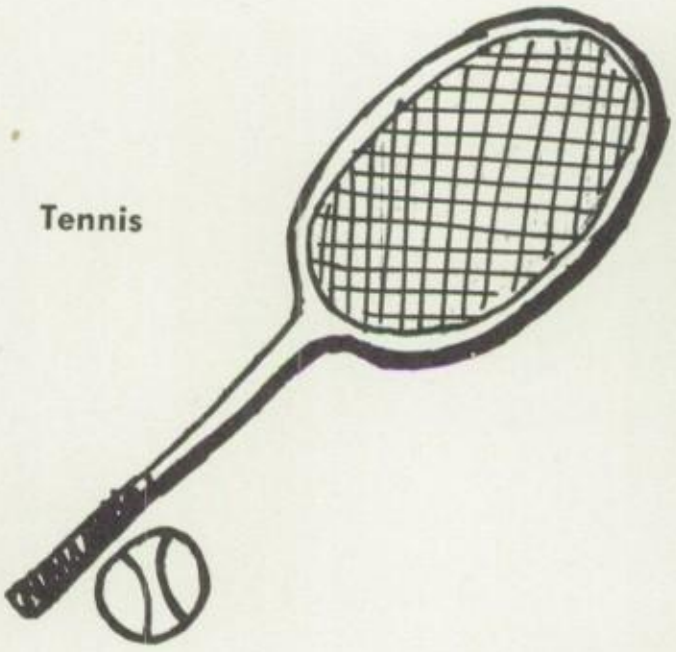

Manuel Samaniego

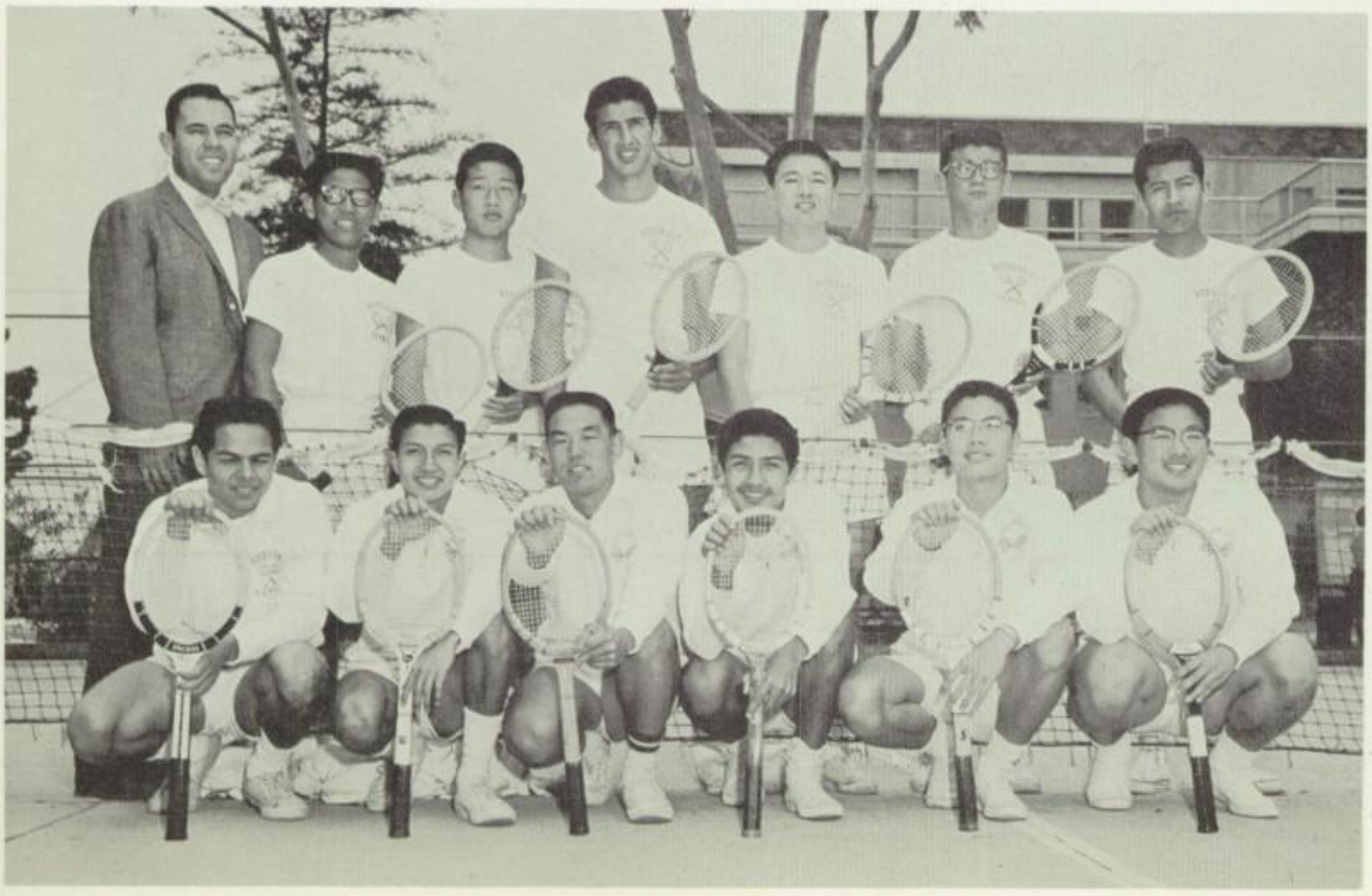

Row 1: J. Calderon, M. Samaniego, A. Nagai, M. Perez, W. Quan, R. Sakumoto.
Row 2: Mr. Rodriguez, R. Oshiro, T. Toda J. Espinoza, D. Kuromoto, E. Takigi, W. Siquenza.

"W" VARSITY

Linda Hosaka

Richard Hinojosa

Louis Nobleman

Barbara Minato

Pat Oglesby

Elaine Yoshizaki

'S VARSITY

Charlene Aratani

Gail Saito

Amy Nozawa

Linda Nakashima

Celia Duarte

W'BEE

Row 1: Alan Nagai, Dan Kuramoto, David Rodriguez.
Row 2: Linda Nakashima, Gail Sato, Charlene Aratani.
Row 3: Linda Tanabe, John Calderon, Sally Durate.

IS'BEE

Row 1: May Nii
Row 2: Joyce Yabuta, Teodora, Eva Flores.
Row 3: Mary Lou Paz, Dolores Martinez.

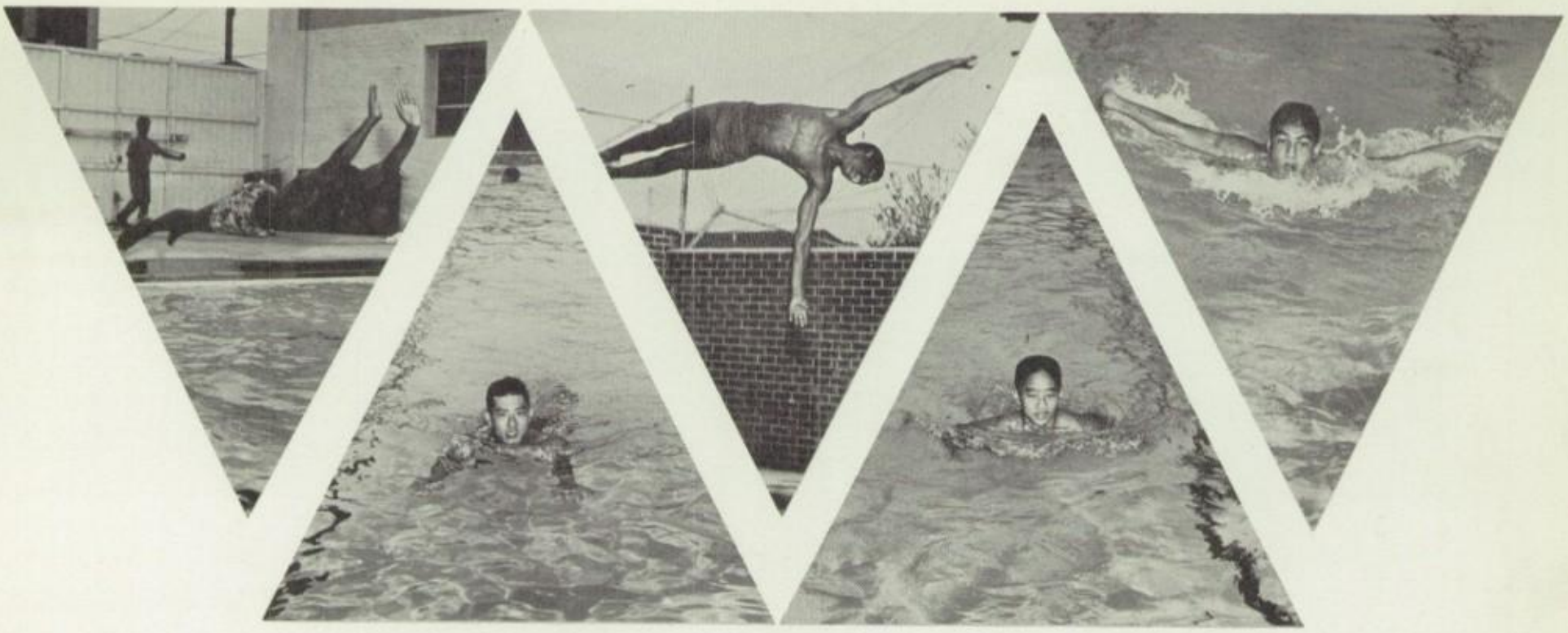

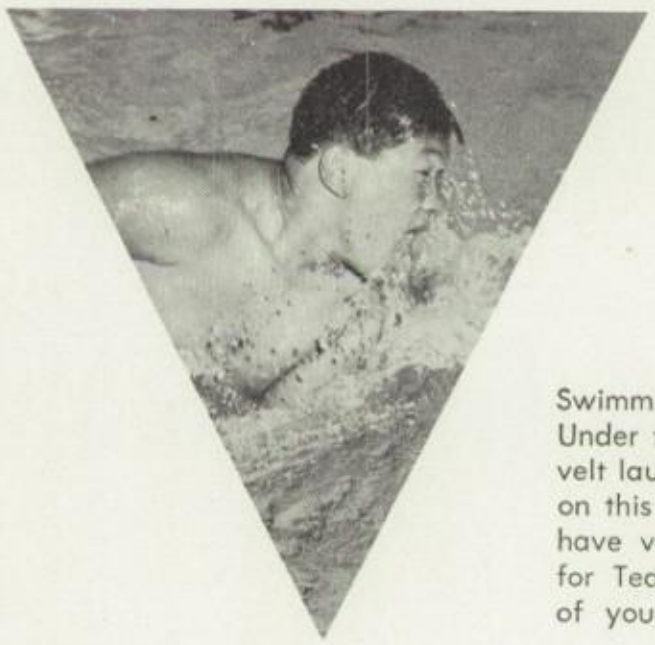

Swimming
Under the skilled direction of Coach Fujinaga, Roosevelt launched a new sport this year. The boys pictured on this page are the first swimming gladiators who have vowed to give their all to this new endeavor for Tedville. Congratulations and good luck to all of you.

Row 1: R. Ochi G. Amara R. Gutierrez T. Okamura. G. McCullin. T. Vargas A. Nila. L. Serna.
Row 2: R. Lopez, E. Chavez, R. Taylor. R. Garcia R. Yamashita M. Warren A. Vega. F. De La Parra, R. Nishiyama T. Kimura L. Gonzales.
Row 3: G. Hashimoto. R. Gonzales T. Hashimoto F. Rodriguez R. German D. Smith, H. Villarreal. E. Lopez, R. De La Rosa. A. Earle, G. Loya' Mr. Fujinaga.

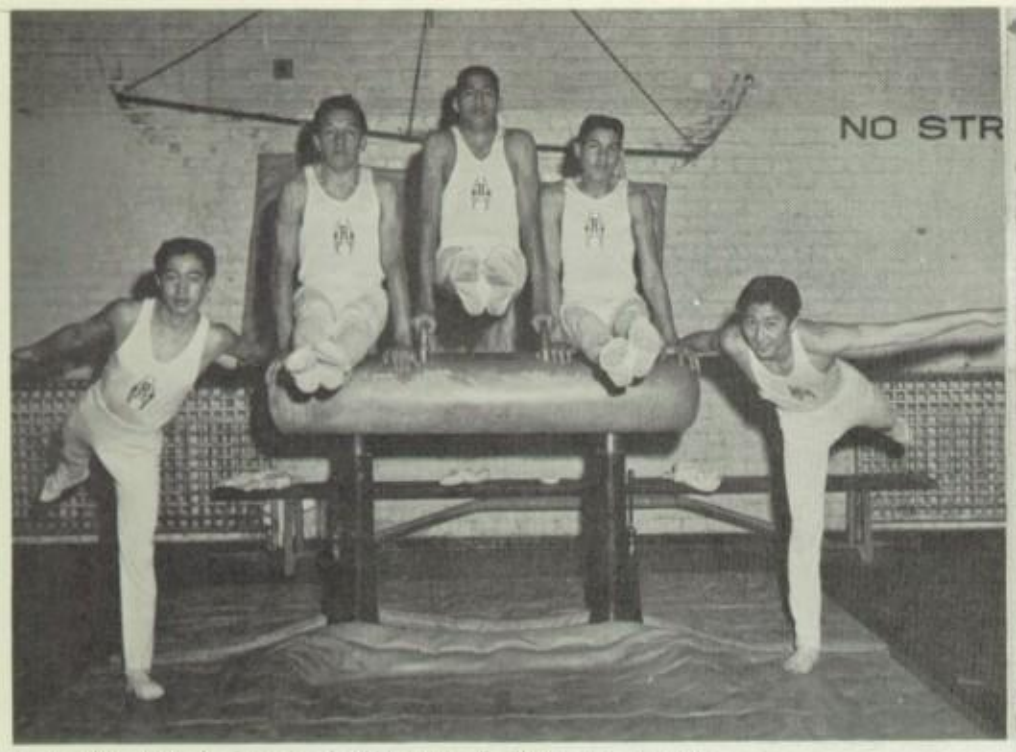

K. Tsuchiyama. J. Arroyo, A. Martinez, F. Flores, M. Tsuyuki.

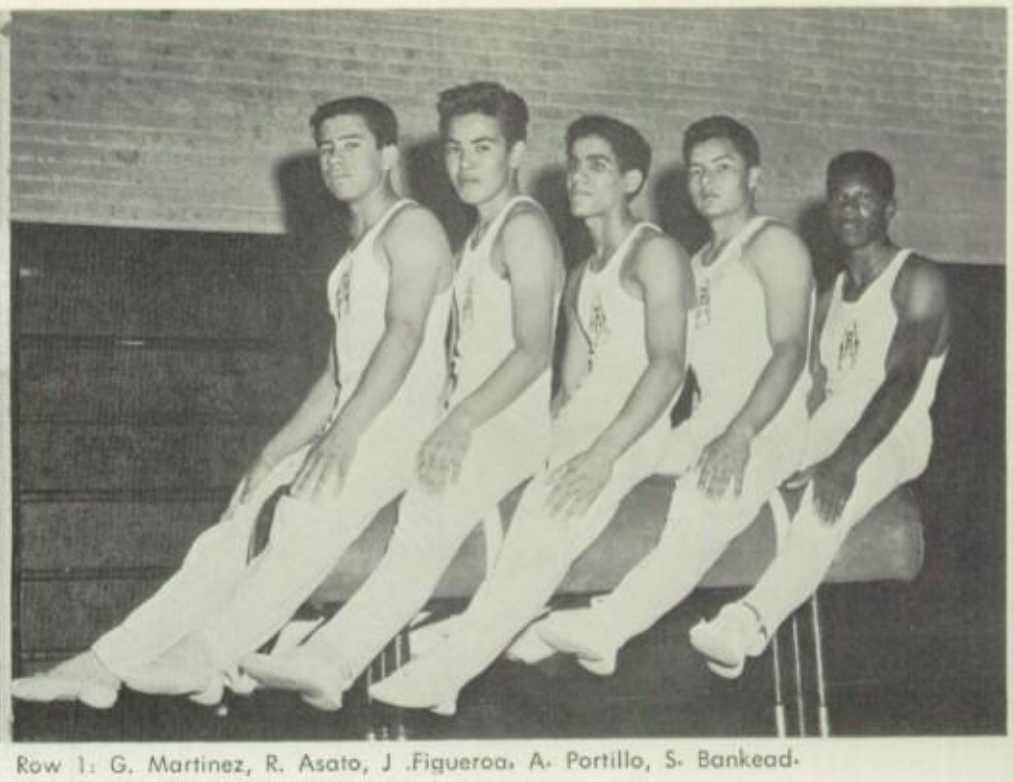

Row 1: G. Martinez, R. Asato, J .Figueroa. A. Portillo, S. Bankead.

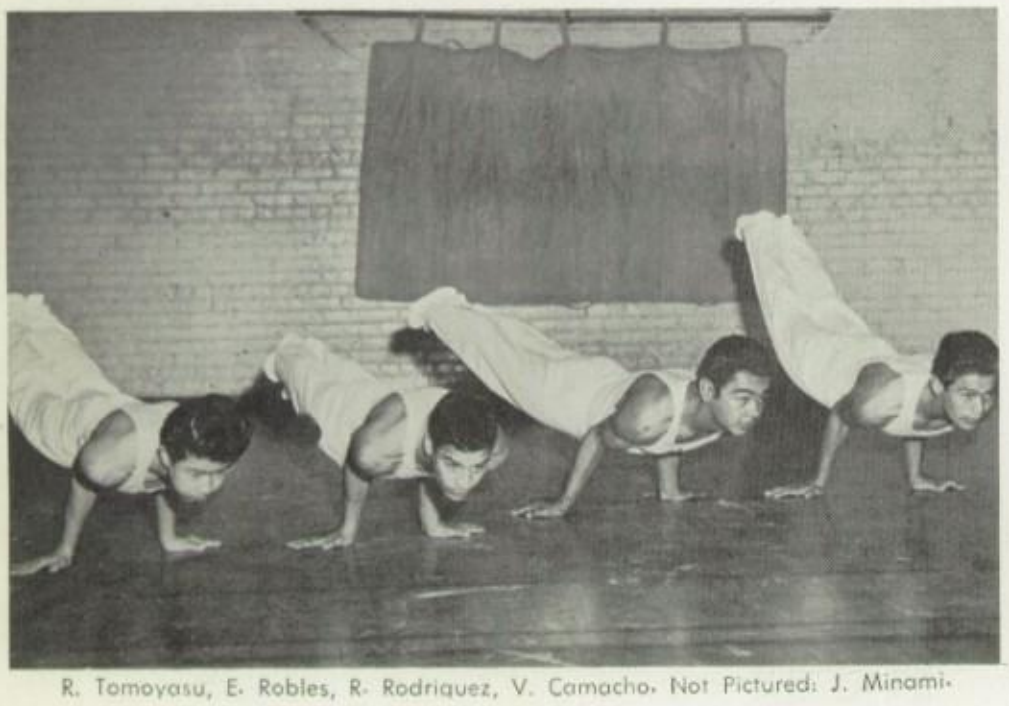

R. Tomoyasu, E. Robles, R. Rodriquez, V. Camacho. Not Pictured: J. Minami.

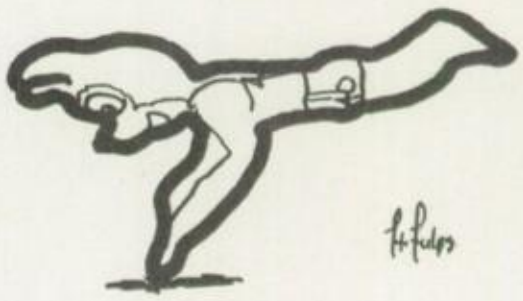

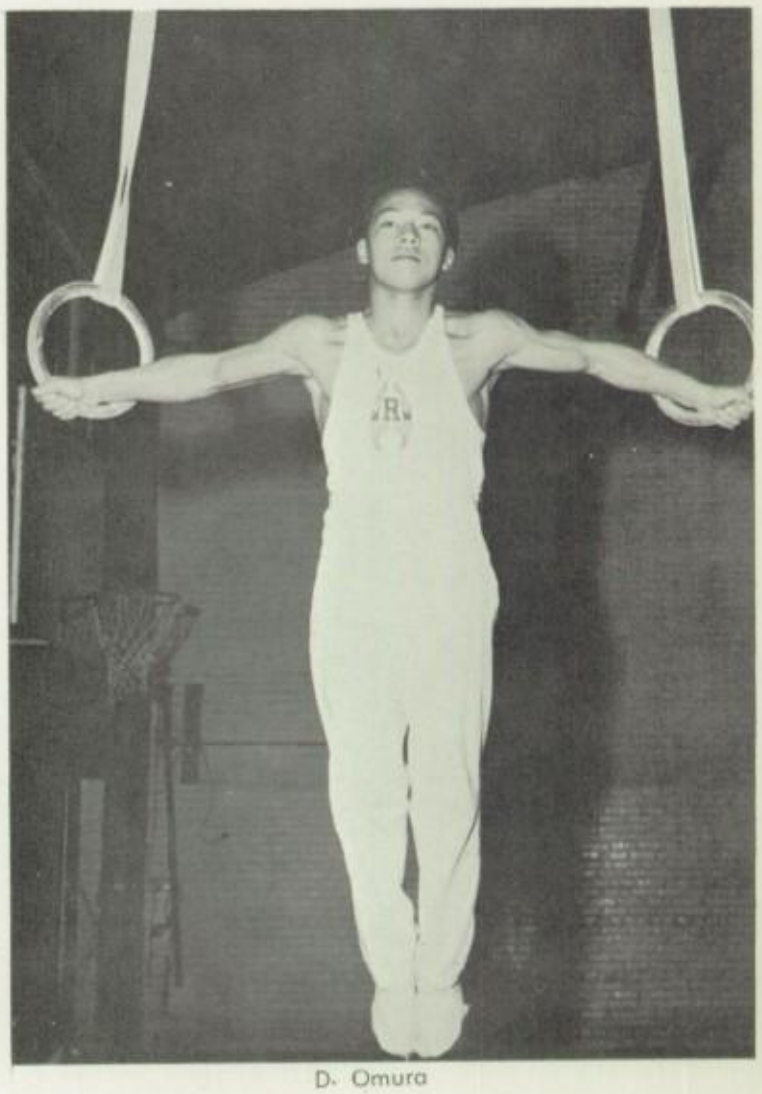

D. Omura

V. Aranda, G. Martinez, J. Figueroa, A. Gonzalez.

Z. Gutierrez.

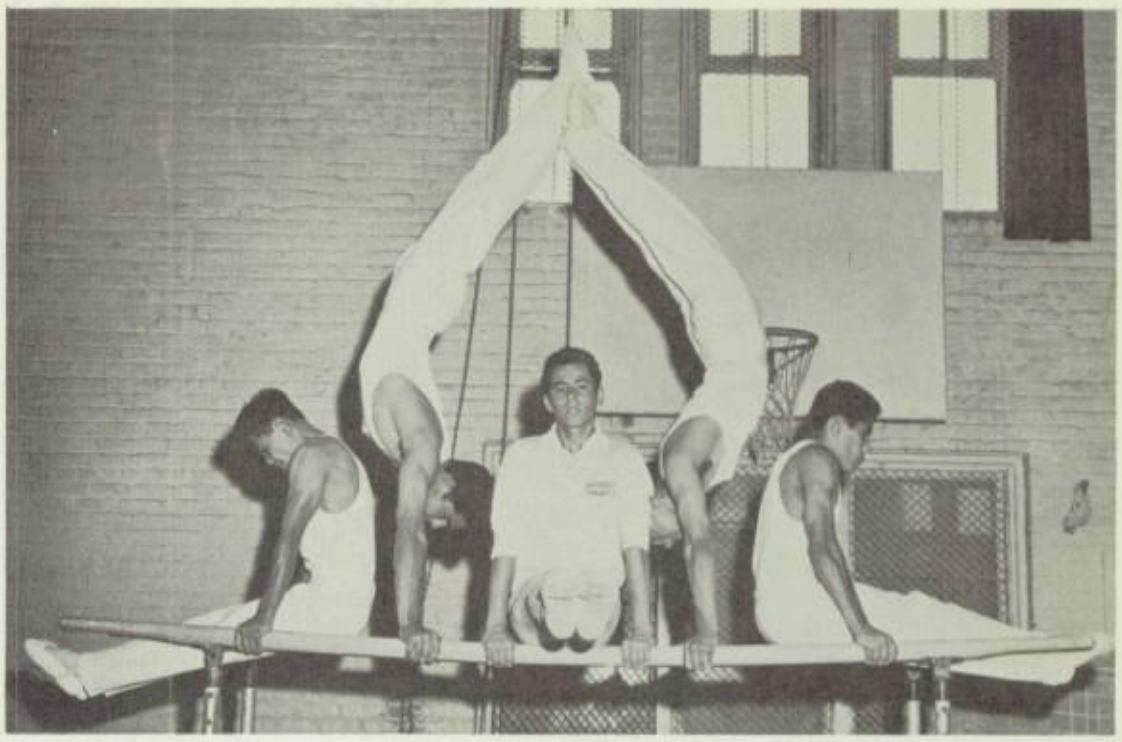

H. Yamashita. M. Parra, R. Flores, G. Martinez, E. Rodriguez,

Gymnastics

Coach De Carrillo

Row 1: D. Omura, R. Estrada, V. Aranda.
Row 2: N. Yoshida, Z. Gutierrez.

V. Aranda. R. Chavez, E. Robles. V. Camacho, R. Vasquez.
Top: M. Espinoza.

Varsity Baseball

Coach Munatones

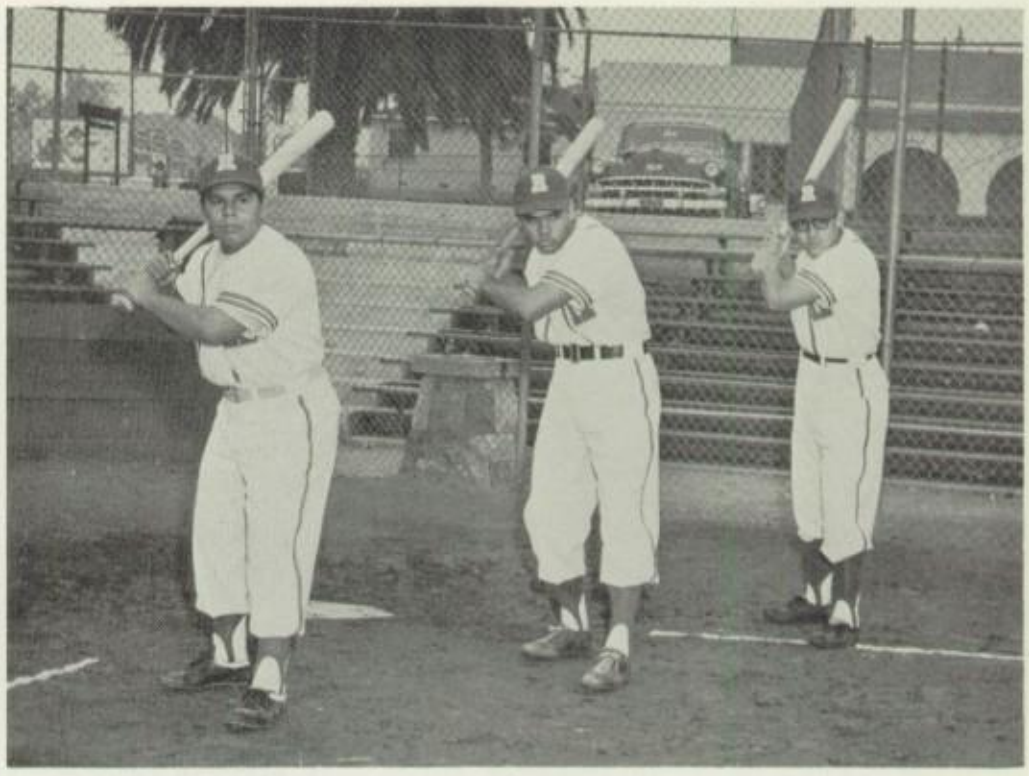

Paul Meza John Resendez Frank Rivera

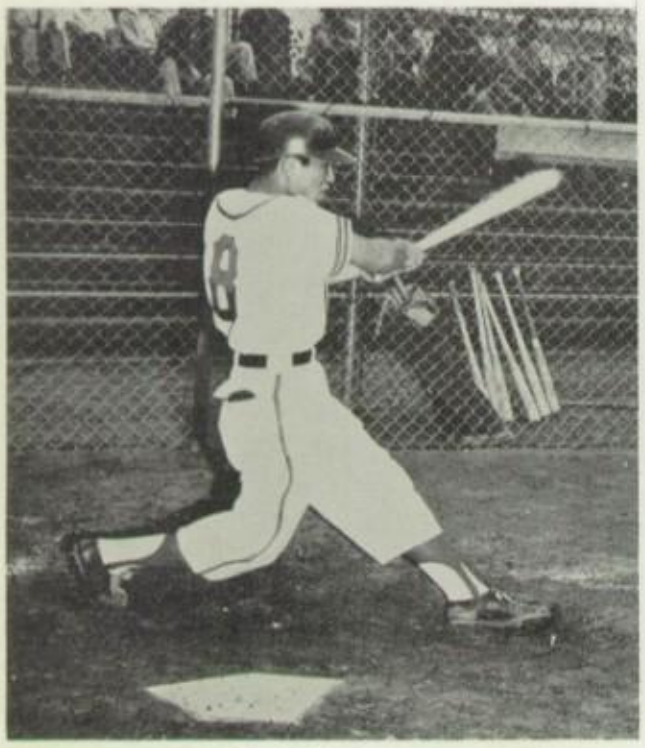

Ted Shimizu

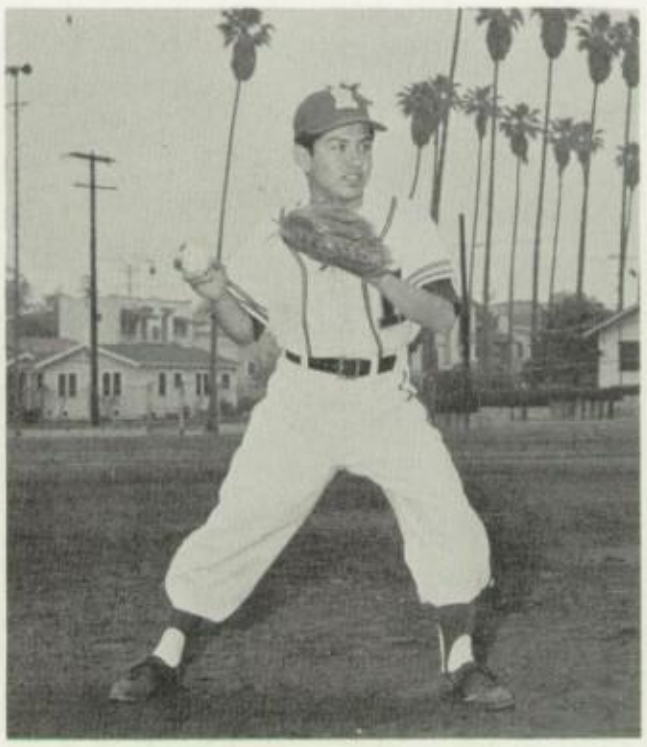

Fred Calzada

Richard Diaz

JV Baseball

Baseball
Row 1: R. Martinez, R. Ocariz. J. Majallanes R. Meza. C. Rivera. A. Masuaga, R. Kato.
Row 2: J. Tsuno A. Salcido F. Diaz, M. Gutierrez, R. Lopez, B. Briggs. J. Orona. R. Gonzalez, R. Castillon.
Row 3: S. Merchain, M. Kotani, -R Licon, J. Hotano
J. Torres. K. Fox, J. Jimenez K. Kino, S. Green, A. Narrijo.

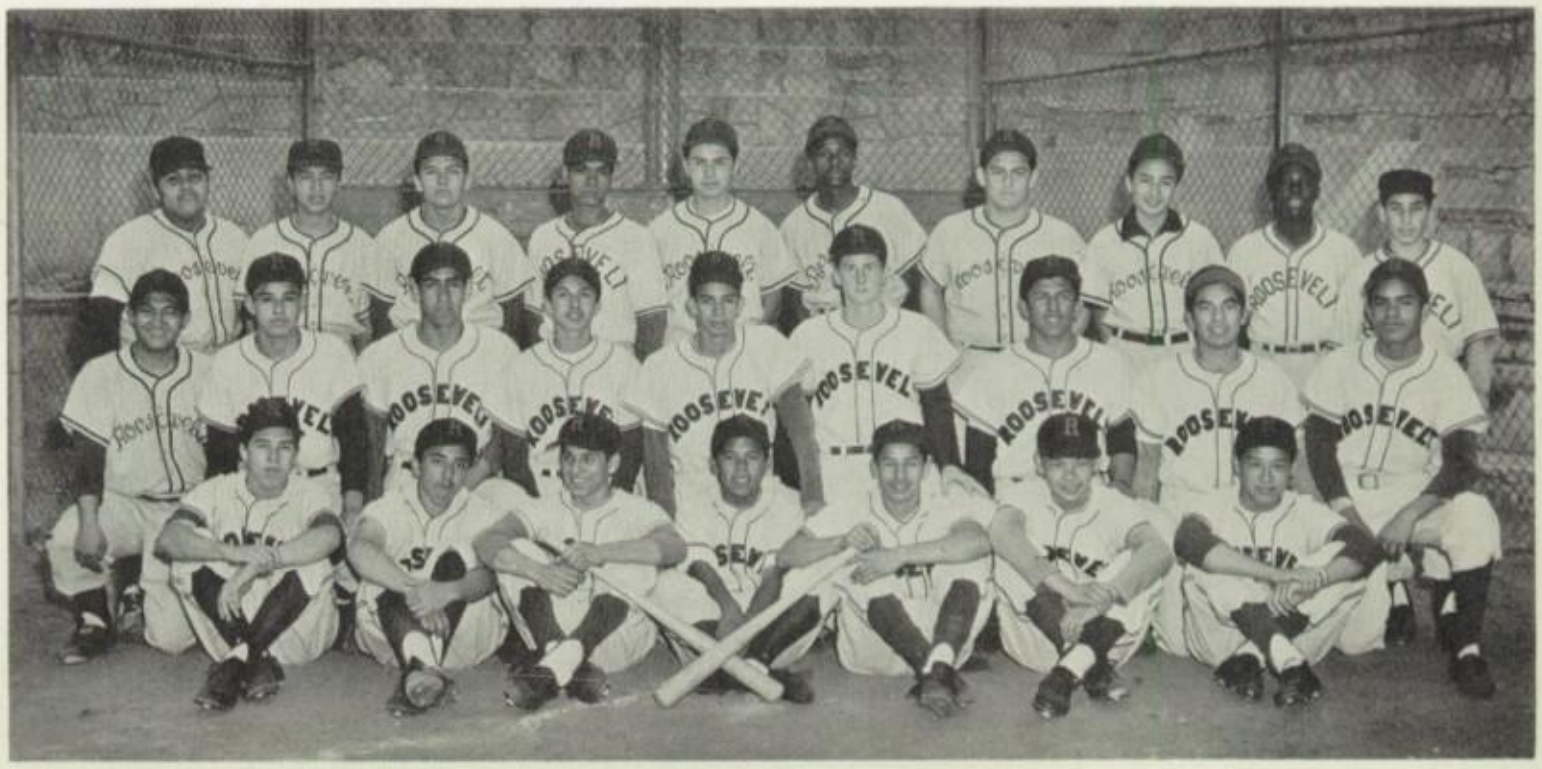

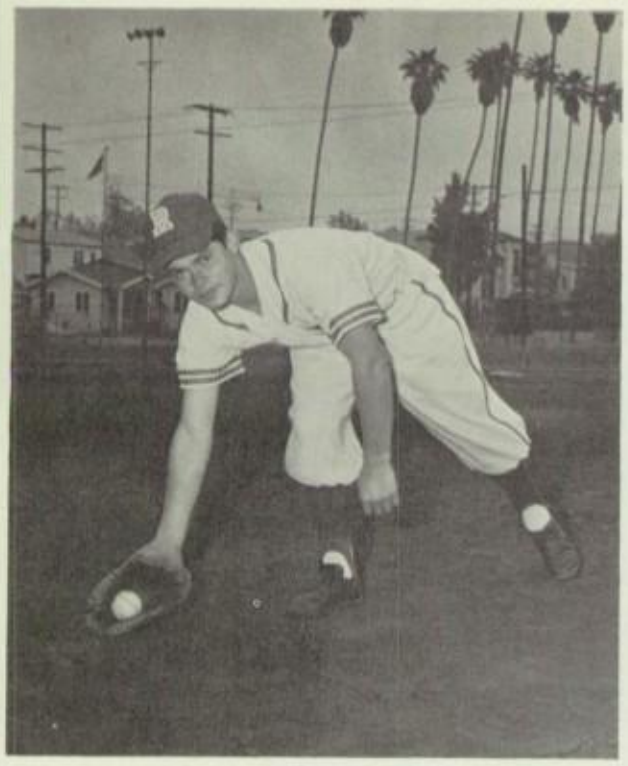

Raymond Irizarry

Kouzo Kawasaki

Ramon Smith

Mike Rios

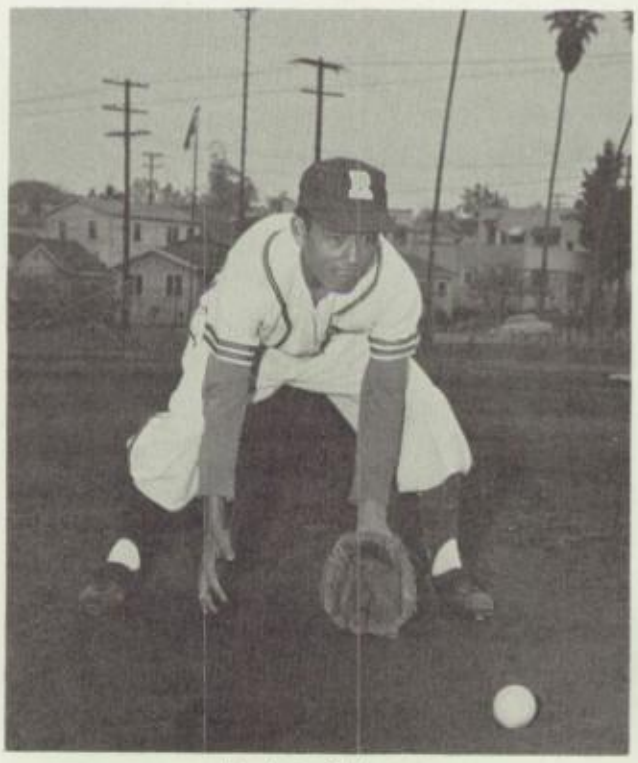

Melvin Shiota

Art Varela

Thomas Macias

Aubrey murry

Billy Ortiz

WHAT'S NEW?

What's

Paul Meza

Seniors

New?

Congratulations to

Miss Helen Connors

Is there nothing more that can be said to a person who has given her life to children than "thanks"? Yet, how else dose one pay the true debt for a life given to inspirational leadership, dedication of self and talents for the betterment of all who have ever said, "Good Morning, Miss Connors."
We'll miss you, Helen. May the many years ahead bring to you the joys you deserve.

Mrs. Gertrude Pollock

Who is there among us who has the youthful exuberance with which Polly approaches each day? Her cheery "hello"—her eager acceptance of all children—Is there anyone who cannot say, "She is my friend"? Sarah Teasdale said that a memory of lovely thing is the most trasured possession a person has. Polly is leaving us, but in the hearts of all who know her and love her will be kept this treasured possession.

President
Daniel Mejia

Vice President
Olivia Michel

Vice President
Richard Handy

Secretary
Susan Sato

Treasurer
Shirley Konya

Zirconians

"To Earn We Must Learn"

W'62 Class Council

Row 1: Mr. Kelley, Gloria Brassell, Eddie Duran, Winfred Kizu, Daniel Mejia, Larry Angelo, Rose Marie Dominguez, Mr. E. Thomas.
Row 2: Martha Serrato, Raquel Campos, Shirley Konya, Elizabeth Aguirre, Carmen Ramos, Susan Sato, Blanca Valles, Kimi Katsumura.

Cecilia Acevedo
Bus. Clerical

Robert Acosta
Ind. Arts

Felipe Aguilar
Ind. Arts

Prisciliano Aguilar
Ind. Arts

Elizabeth Aguirre
Bus. Clerical

Julia Aguirre
Homemaking

David Alonzo
Ind. Arts

Irene Alva
Homemaking

Alicia Alvarez
Bus. Stenographic

Joe Alvarez
Ind. Arts

Viola Alvarez
Bus. Clerical

Larry Angelo
Academic Science

Gloria Arce
Bus. Clerical

Gilbert Armenta
Ind. Arts

Lupe Ayala
General Soc. St

Tony Berumen
Ind. Arts

Eva Blanton
General Soc. St.

Matt Bolderoff
Ind. Arts

Gloria Brassell
Bus. Clerical

Rosalie Bravo
Bus. Clerical

Eddie Bruce
Ind. Arts

Martha Bustamante
Homemaking

Charles Calderon
Academic Science

David Calvillo
Ind. Arts

Raquel Campos
Bus. Clerical

Consuelo Cano
Dressmaking

Julian Carrasco
Ind. Arts

Bertha Carrillo
Homemaking

Sadie Castruita
Homemaking

Rosa Marie Cerda
Bus. Clerical

Eva Chagoy
Dressmaking

Charles Chan
Ind. Arts

Arthur Cogan
Math-Science

Jack Cole
Ind. Arts

John Corral
Bus. Clerical

Magdaleno Cortez
General Soc. St.

Gilbert Davila
Ind. Arts

Irene Davila
Bus. Clerical

Gilbert Diaz
Ind. Arts

Verma Dillard
Dressmaking

Rosemerie Dominguez
Voc. Dressmaking

Elizabeth Dowling
Math, Sci., Lang.

Eddie Duran
General Soc. St.

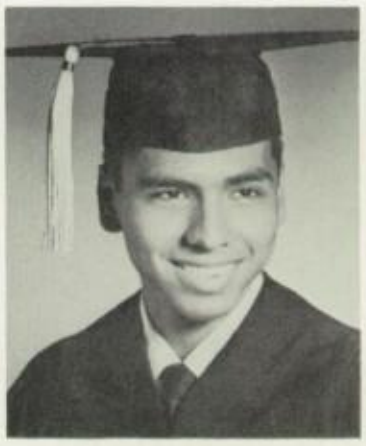

Frank Enriquez
Academic Science

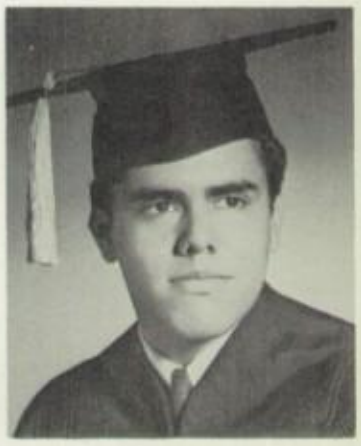

Ralph Estrada
Ind. Arts

Maria Flores
Bus. Clerical

Raquel Flores
Cosmetology

Raul Flores
Ind. Arts

Margaret Fontes
Bus. Clerical

Tetsuo Futami
Math-Science

Elizardo Garcia
General Soc. St.

Herlinda Garcia
Bus. Clerical

Delfina Gonzalez
Bus. Clerical

George Gonzalez
Ind. Arts

Martha Gonzales
Academic Language

Ricardo Gonzalez
General Science

Tommy Gonzales
Ind. Arts

Victor Gonzales
Art

Rosalinda Gutierrez
Homemaking

Richard Handy
General Business

Armando Hernandez
Ind· Arts

Guadalupe Hernandez
General Soc. St.

Ronald Hirosawa
Math-Science

Tom Irikawa
General Science

Thomas Ishihara
Math-Language

Wayne Iwahashi
Math-Science

Vernon Jackson
Ind. Arts

Johnny Jimenez
Ind. Arts

Josie Jimenez
Dressmaking

James Johnson
Ind. Arts

Johnny Juarez
General Soc. St.

Vera Kalimanou
Bus. Clerical

Naoko Kamei
Dressmaking

Kimi Katsumura
Math-Science

Larry Kimura
Academic Science

Melba Kipkin
Homemaking

Winfred Kizu
Academic Math

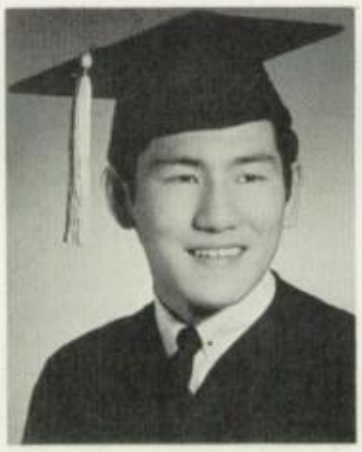

Eddie Kobayashi
General Soc. St

Shirley Konya
Math-Science

Keiko Kusaka
Bookkeeping

John Lediaev
Ind. Arts

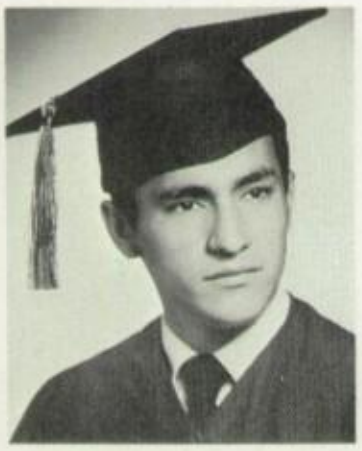

Gilbert Leon
Ind. Arts

Steve Leon
Gen. Business

Raymond Lopez
Ind. Arts

Rita Lopez
General Soc. St.

Robert Lopez
Ind. Arts

Louise Low
Academic Science

Amelia Lugo
Bus. Clerical

Alejandro Macias
Ind. Arts

Mary Helen Manriquez
Bus. Clerical

Yolanda Manzano
Ind. Arts

Tony Martinez
Ind. Arts

Martin Martinez
Ind. Arts

Yolanda Martinez
Bus. Stenographic

Thomas Massey

Daniel Mejia
Academic Science

Alfonso Mendoza
Ind. Arts

Olivia Michel
Bus. Stenographic

Ben Montes
Ind. Arts

Margaret Moraga
Bus. Stenographic

Lillian Moreno
General Soc. St.

Sandra Moreno
Cosmetology

Takako Murakami
Bus. Clerical

Kazuko Nakano
Academic Science

Kikuko Nakayama
Sci.-Language

Linda Narvaiz
Bus. Clerical

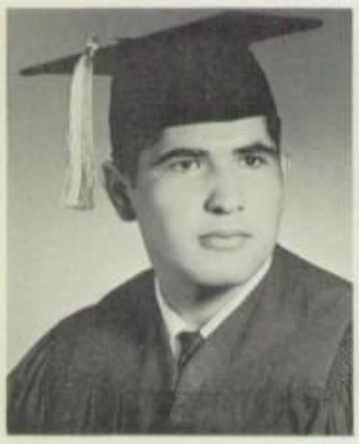

John Ng
Academic Science

Frances Nishi
Math-Science

Robert Nizato
Math-Science

Hiroaki Okazaki
Ind. Arts

Martin Olivares
Ind. Arts

Eva Orozco
Bus. Clerical

Josephine Parra
Homemaking

Victor Penuelas
Bookeeping

Joe Perez
Ind. Arts

Richard Perez
Ind. Arts

Maria Pena
Bus. Clerical

Carmen Ramos
Academic Language

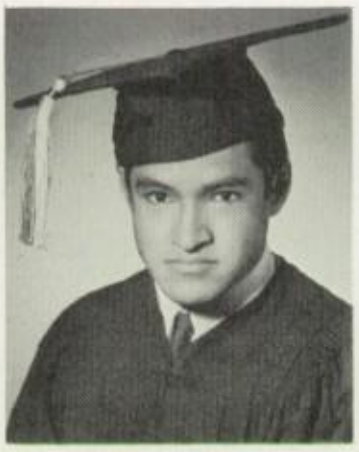

Ruben Reyes
Ind. Arts

Gilbert Rivera
Ind. Arts

Gerard Romero
Sci.-Language

Gloria Rubio
Homemaking

Henry Ruiz
Ind. Arts

Lily Sakamoto
Bus. Clerical

Alex Sanchez
General Soc. St.

Irene Sanchez
Homemaking

Ramona Sanchez
Homemaking

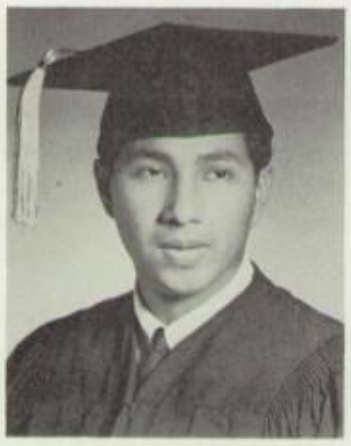

Tony Sanchez
Ind. Arts

Gerry Santoyo
Ind. Arts

Susan Sato
Academic Language

Nina Serrano
Bus· Clerical

Martha Serrato
Bus· Clerical

Masayoshi Seto
Ind. Arts

Albert Sheppard
Bus. Sales

John Shimooka
Art

Tosh Sugiyama
Ind. Arts

Makoto Susagano
Academic Math

Yashio Takahashi
General Soc. St.

Hideko Teraishi
Bookkeeping

Leonor Torres
General Soc. St.

Mercedes Torres
Bus· Clerical

Joy Utsunomiya
Academic Math

Satoru Uyeda
Academic Math

Blanca Valles
Academic Language

Edna Van Buren
Homemaking

Juan Velazquez
Business

Manuel Veyna
Academic Language

Harry Yamashita
Ind. Arts

Luba Yefremenko
Math-Science

Frank Zamora
Ind. Arts

Tania Zarinko
Bus· Clerical

President
Tomoye Takahashi

Vice President
Arleen Nakano

Vice President
Gary Marumoto

Secretary
Annie Shimizu

Treasurer
Rose Mary Velasquez

Veridians

"Education And Hardship Pave The Path To Success"

S'62 Class Council

Row 1: Mr. Sams, Mr. Schilling, Mrs. Dushane, E. Yoshizaki, R. Velasquez, A. Nakano, T. Takahashi, G. Marumoto, A. Shimizu, R. Garcia, M. Vozza, Mr. Kelley, Mr. E. Thomas.

Row 2: A. Ybarra, C. Castellanes, E. Brassell, F. Tanida, C. Taniguchi, T. Kondo, Estrada, T. Ogawa, A. Kajiyama, A. Nozawa, Y. Castillion, T. Teraji, M. Iwamoto.

Row 3: A. Avila, A. Ramirez, R. Mizutani, T. Shimizu, J. Torres, F. Martinez, D. Oshiro, G. Gonzales, A Gallegos, R. Barrientos, F. Campa, R. Hinajosa, P. Frank C. Pereida.

Abramoff, Tanya
Homemaking

Abrams, Stephen
Ind. Arts

Acevedo, Raymond
Ind. Arts

Adame, Connie
Art

Aguilar, Carmen
Homemaking

Aguinaga, Tony
Ind. Arts

Aguirre, Carmen
Homemaking

Alvarez, Evangeline
Art

Andrade, Ignacio
Ind. Arts

Arballo, Phillip
Ind. Arts

Arguelles, Ralph
Ind. Arts

Arellano, Lucy
Homemaking

Armendariz, Jesse
Ind. Arts

Avila, Albert
Bus. Sales

Baca, Herminio
Ind. Arts

Barnes, Gerald
Language

Barber, Esther
Homemaking

Barrera, Luis
Ind. Arts

Barrientos, Raul
Bus. Sales

Barrios, Rachelle
Homemaking

Bass, Bonita
Dressmaking

Bermudez, Maria
Social Studies

Bernstein, Barbara
Bus. Bookkeeping

Bradley, Gloria
Social Studies

Brassell, Eloise
Bus. Bookkeeping

Brodeur, Jacques
Social Studies

Brooks, Mary
Homemaking

Brown, Robert
Ind. Arts

Calderon, Jose
Ind. Arts

Campa, Fernando
Acad. Science

Carson, William
Gen, Science

Castellanos, Arcelia
Bus. Clerical

Castellanos, Juana
Bus. Bookeeping

Castillo, William
Ind. Arts

Castillon, Yolanda
Business

Castro, Ralph
Soc. Studies

Castro, Reynaldo
Ind. Arts

Cendejas, Ronald
Art

Chavez, Marie
Bus. Clerical

Chavez, William
Social Studies

Cheng, Howard
Academic Science

Cobos, Frank
Bus. Sales

Comaduran, Eugene
Ind .Arts

Cortez, Mary Belen
Homemaking

Cortez, Vincent
Ind. Arts

Cruz, Richard
Bus· Sales

De La Garza, Ema
Academic Languag

Diaz, Evelyn
Homemaking

Diaz, Elizabeth
Social Studies

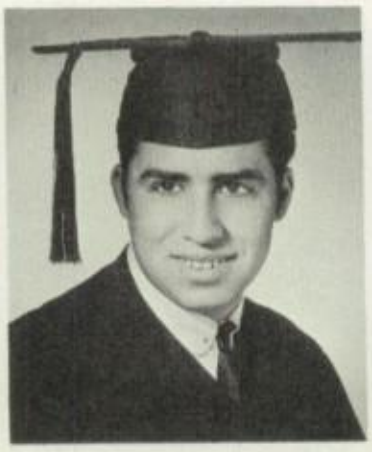

Diaz, Richard
Ind. Arts

Diaz, Raul
Math Science

Dickerson, Billy
Ind. Arts

Doten, Robert
Ind. Arts

Ducreux, Blanca
Social Studies

Earle, Augustine
Ind. Arts

Elchuck, Raymond
Ind. Arts

Endow, Jack
Soc. Studies

Escobedo, Peter
Ind. Arts

Espinoza, Elvia
Bus. Clerical

Esqueda, Alicia
Clerical

Estrada, George
Ind. Arts

Estrada, Martha
Social Studies

Estrada, Raymundo
Ind. Arts

Estrada, Virginia
Acad. Lang.

Fabela, Larry
Ind. Arts

Fimbrez, Reynaldo
Math. Science

Flores, Bertha
Business

Fragoso, Lucella
Acad. Lang.

Flores, Rachel
Stenographic

Frank, Paul
Math. Science

Fujikawa, Janice
Acad. Lang.

Fulps, Harry
Art

Furakawa, Emogene
Stenography

Galarze, Fernando
General

Gallegos, Armando
Acad. Math

Garcia, Antonio
Ind. Arts

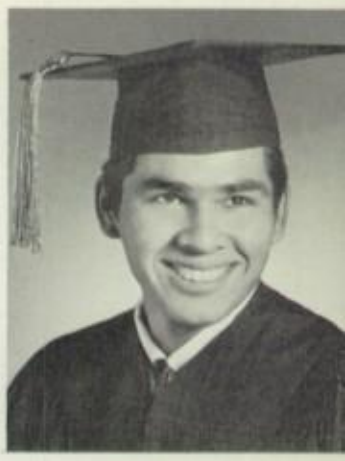

Garcia, John
Ind. Arts

Garica, Juan
Ind. Arts

Garcia, Julietta
Clerical

Garcia, Robert
Math Science

Garcia, Steve
Ind. Arts

Garrett, Michael
Acad. Lang.

Gaziukevicz, Ruth
Bus. Clerical

Gonzales, Dolores
Social Studies

Gonzales, Gilbert
Math Science

Gonzales, Peter
Ind. Arts

Gonzales, Robert
Ind. Arts

Gonzales, Simon
Ind. Arts

Gonzalez, Aurora
Social Studies

Gonzalez, Bertha
Stenographic

Gonzalez, Diana
Art

Gonzalez, Ignacio
Ind. Arts

Gonzalez, Michael
Ind. Arts

Gonzalez, Richard
Ind. Arts

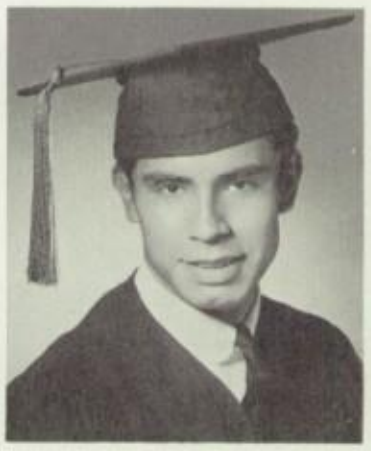

Granado, Johnny
Ind. Arts

Green, Ruby
Homemaking

Green, William
Ind. Arts

Guaderrama, Oscar
Art

Guerrero, Amador
Ind. Arts

Gutierrez, Vicente
Social Studies

Gutierrez, Victor
Acad. Science

Harvey, Emily
Homemaking

Hasegawa, Lydia
Social Studies

Hattori, Kathy
Homemaking

Henry, Jimmy
Ind. Arts

Hernandez, Jose
Clerical

Hernadez, Rafael
Ind. Arts

Hernandez, Sylvia
Clerical

Herrera, Joe
Ind. Arts

Hill, Deloris
Bus. Clerical

Hinojosa, Richard
Clerical

Hirasuna, Irene
Math Science

Hori, Emiko
Soc. Studies

Hughes, Elroy
Ind. Arts

Hurwitz, Michael
Music Science

Ibarra, Dina
Clerical

Ilharreguy, Richard
Bookkeeping

Imai, Fumi
Clerical

Imoto, Ken
Acad. Math

Inouye, Jane
Acad. Lang.

Ishii, Poston
Clerical

Ito, Lillian
Business

Ito, Motoko
Acad. Lang.

Iwamoto, Martha
Acad. Lang.

zumida, Karen
Business

Jackson, Jonell
Acad. Science

Jacques, Yolanda
Art

James, Barbara
Social Studies

Joiner, Frank
Science

Kajiyama, Anne
Science Lang.

Kalimanov, Helen
Clerical

Kinne, Georgia
Bus. Clerical

Kipkin, Mona
Stenographic

Kohama, Tetsuo
Acad. Science

Kokoris, Mike
Ind. Arts

Kondo, Theresa
Lang. Science

Konov, William
Ind. Arts

Kurose, Joey
Math Science

Larez, Daniel
Clerical

Lee, Dorothy
Homemaking

Lepe, Theresa
Clerical

Llamas, Remberto
Ind. Arts

Lopez, Vincent
Ind. Arts

Low, Rose
Clerical

Loya, Gilbert
Ind. Arts

McGregor, Yolanda
Homemaking

Mainer, Lois
Homemaking

Maldonado, Lorenzo
Ind. Arts

Manriquez, Rebecca
Bus, Clerical

Martinez, Barney
Math Science

Martinez, Francisco
Clerical

Martinez, George
Ind. Arts

Martinez, Lynda Betty
Acad. Science

Masada, Thomas
Acad. Science

Masuda, Robert
Acad. Science

Marumoto, Gary
Math Science

Medina, Frank
Bookkeeping

Mena, Victor
Ind. Arts

Meyer, Rosalie
Bus. Sales

Meza, Paul
Ind. Arts

Michiuye, Mariko
Dressmaking

Mirelez, Margie
Acad. Lang.

Mizutani, Ronald
Ind. Arts

Molina, Gilbert
Ind. Arts

Molina, Louis
Ind. Arts

Moore, Gwendolyn
Music

Morales, Mary
Social Studies

Moreno, Caroline
Clerical

Morozov, John
Ind. Arts

Mulligan, Jill
Acad. Lang.

Nakano, Arleen
Acad. Science

Nakatsu, Wayne
Math Science

Nishi, Norman
Acad. Science

Nishi, Takafumi
Ind. Arts

Nishiyama, Sumako
Math Science

Nozawa, Amy
Clerical

Oda, Nora
Business

Ogawa, Taka
Acad. Science

Oglesby, Patricia
Acad. Science

Ogura, Kathleen
Social Studies

Okuno, Isamu
Ind. Arts

Olguin, Margaret
Clerical

Olivas, Richard
Ind. Arts

Orozco, Clementina
Dressmaking

Ortega, Hortencia
Bookkeeping

Ortega, Moises
Ind. Arts

Ortiz, Juan Antonio
Ind. Arts

Ortiz, Margaret
Bus. Clerical

Ortiz, William
Acad. Science

Oshiro, Dennis
Math Science

Palacios, Grace
Acad. Language

Pardave, David
Ind. Arts

Paredes, Cecilia
Clerical

Parrish, Mike
Ind. Arts

Peralta, Antonio
Math Science

Pereida, Claudio
Acad. Math

Perez, Amelia
Art

Perez, Carmen
Bus. Clerical

Perez, Daniel
Ind. Arts

Perez, Manuel
Acad. Lang.

Pieskarski, Madeline
Homemaking

Pollock, Thomas
Ind. Arts

Portillo, Sam
Acad. Math

Quezada, Agustin
Language Math

Quinones, Ophelia
Homemaking

Ramirez, Adeline
Bus. Bookkeeping

Ramirez, Christopher
Ind. Arts

Ramirez, Evelyn
Homemaking

Ramirez, Ismael
Acad. Lang.

Ramos, Norma
Social Studies

Reta, Ernest
Ind. Arts

Reyes, David
Ind. Arts

Reyes, Filiberto
Ind. Arts

Richard, Geraldine
Bus. Clerical

Rios, Mike
Social Studies

Rivera, Frank
Acad. Lang.

Rivera, Lydia
Clerical

Rodriguez, Anthony
Bus. Ed.

Rodriguez, Antonia
Homemaking

Rodriguez, Armando
Art

Rodriguez, Arthur
Art

Rodriguez, Benito
Ind. Arts

Rodriguez, Carmen
Acad. Science

Rodriguez, Eleanor
Cosmetology

Rodriguez, Mike
Clerical

Rodriguez, Richard
Ind. Arts

Rodriguez, Richard
Art

Rodriugez, Silvia
Bus. Clerical

Ruiz, Alexander
Ind. Arts

Salas, Joseph
Ind. Arts

Sanchez, Carmen
Bus. Clerical

Sandoval, Carlos
Gen. Lang.

Sano, Stella
Acad. Lang.

Sanshuck, Howard
Acad· Science

Santiago, Lydia
Clerical

Sarokin, Ann
Homemaking

Sasaki, Gary
Math Science

Scott, Clarence
Ind. Arts

Selayandia, Fred
Bus. Clerical

Shigetsu, Naotake
Math Science

Shimahara, Russell
Acad. Math

Shimizu, Annie
Acad. Math

Shimizu, Ted
Math Science

Sims, Benjamin
Ind. Arts

Sipi, Elizabeth
Steography

Slivkoff, Hazel
Dressmaking

Smith, Arthur
Language Music

Sone, Barbara Ann
Acad. Language

Starr, Arthur
Bus. Sales

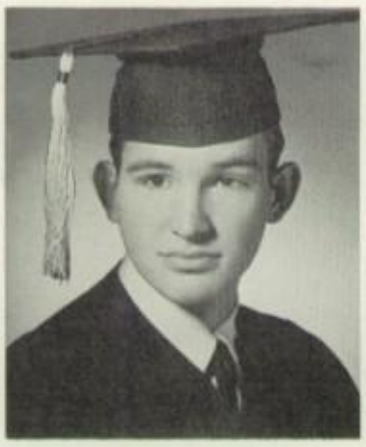

Strickland, Robert
Acad. Science

Takagi, Hideki
Acad. Math

Takahashi, Tomoye
Math Science

Takeuchi, Kuminhiko
Acad. Math

Tanida, Frances
Acad. Language

Taniguchi, Carol
Acad. Language

Tarnoff, Patricia
Bus. Clerical

Teamer, Ernest
Ind. Arts

Teraji, Toshiye
Business

Thompson, James
Ind. Arts

Tokunaga, Toshiko
Acad. Science

Torres, Americo
Ind. Arts

Torres, Victor
Math Science

Tovar, Teodulo
Social Studies

Tyler, Melba
Bus. Clerical

Ureta, Pauline
Homemaking

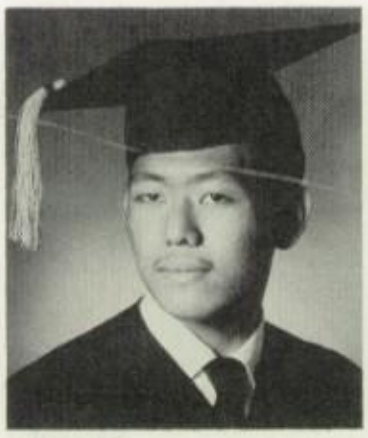

Uyechi, Steven
Ind. Arts

Uyematsu, Jon
Math Science

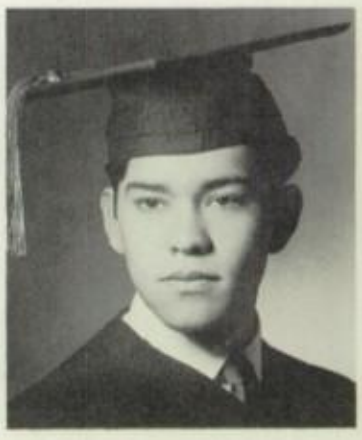

Valdez, Hector
Ind. Arts

Valenzuela, Eulalia
Bus. Sales

Varela, Alfredo
Soc. Studies

Varela, Caroline
Stenography

Vasquez, Daniel
General

Vega, Veronica
Bus. Clerical

Velarde, Dora
Clerical

Velasquez, Rose Mary
Business

Verdugo, Albert
Business

Villalobos, Ramon
Ind. Arts

Villasenor, Ana Maria
Bus. Clerical

Vozza, Mary Lou
Soc. Studies

Warren, Darelene
Clerical

Willems, Joseph
Ind. Arts

Williams, Gerline
Bus. Clerical

Wong, Carolee
Social Studies

Wren, Manya
Clerical

Wyant, Paul
Ind. Arts

Yamagata, Naomi
Acad. Science

Yanez, Theresa
Gen. Business

Ybarra, Amelia
Homemaking

Ybarra, Henry
Acad. Science

Ybarra, Ramona
Homemaking

Yonekawa, Laraine
Science Lang.

Yoshizaki, Elaine
Acad. Lang.

Zamora, Martha
Gen. Business

Zamora, Frank
Ind. Arts

Zapata, Frank
Clerical

Zarinko, Valia
Clerical

Zavala, Elio
Ind. Arts

Rivera, Herlinda
Homemaking

Roosevelt

Johnson, George
Ind. Draft

Kanzaki, William
Math Science

Marmolejo, Rosa
Gen. Bus. Ed.

Macias, John
Ind. Arts

Trujillo, Raymond
Ind. Arts

Valdez, Gloria
Soc. Studies

Amao, James
Acad. Math

Arballo, David
Ind. Arts

Moreno, James
Ind. Arts

Austin, Alfred
Ind. Arts

Olea, Robert
Ind. Arts

Brantley, Carolyn
Homemaking

Correa, Johnny
Ind .Arts

Reeve, Shirley
Business

Castellanos, Ernest
Soc. Studies

Reza, Gonzalo
Ind. Arts

Garcia, Raymond
Ind. Arts

Kipkin, Jocye
Stenographic

Hosaka, Linda
Math Science

Spindola, Ignacio
Ind. Arts

Limon, Macario
Ind. Arts

Taylor, Johnny
Ind. Arts

Roosevelt

YOUR STUDENT BODY STORE

CONGRATULATES ALL STUDENTS ON THE COMPLETION OF

ANOTHER WONDERFUL YEAR !

Obtain all your school supplies at the one store which is operated entirely for your benefit.

G. de Leon, Bus. mgr.

"CONGRATULATIONS VERIDIANS"

Roman Credit Jewelers

S. Shonholtz & Sons

We are proud of our 40 years of service to the Reoosvelt Community.

2214 Brooklyn Ave.
AN 3-3818

3656 E. First St.
AN 9-1106

Roosevelt Grocery Store

ANgelus 3-8801

483 South Fickett Street

FUGETSU-DO
CONFECTIONERY

(Since 1903)

Mochigashi

Roy W. Kito

315 East First St.

Phone MA 5-8595

AWARD JACKETS AND SWEATERS

Kenny's Sporting Goods

2423 Brooklyn Avenue

Complete Athletic Supplies

Phone AN 3-3191

FREE ESTIMATES ANgelus 9-0471

MADE WELL

SINCE 1927

SHADE & LINOLEUM COMPANY

Residential & Commercial

3739 Whittier Blvd., Los Angeles 23

Evenings By Appointment

Phone ANgelus 9-3661

Josie's Beauty Center

Hair Tinting Hair Styling

Permanent Waving

3503 East 1st Street

Josie Gutierrez Los Angeles 63, Calif.

Cal-Mex

3580 E. 8th St. Phone No. AN 2-7941

Sanitary Food Market

S&N Sumi props.

Meats-Vegetables-Fruits-Groceries

Oriental Foods

2600 E. First St. Phone ANgelus 3-9086

Los Angeles Calif.

La Terraza Bakery

1050 N. Hicks Ave.

& City Terrace Dr.

ANgelus 9-6421

ANgelus 3-9743 ANgelus 9-9018

First and Breed Service

Manny and Jack

Complete Automotive Service

2239 E. First St. Los Angeles 33, Calif.

Tel. ANgelus 1-2664

UNION CLEANERS AND DYERS

Expert Alteration and Dyeing

Work Called for and Delivered

3589 East First Street Los Angeles 33, Calif.

2530 Brooklyn Ave. ANgelus 2-4151

Pollie's Furniture Co.

Furniture — Bedding — Appliances

Televisions — Short Wave Hi Fi

Lowest Prices-120 Days no Carrying Charges

You Deal Direct with Polly's No Finance Co.

Wenger Furniture & Appliances

4552 Whittier Blvd.

Los Angeles 22, Calif.

AN 1-1136

"The Best For Less"

"We Carry Our Own Accounts"

"Alex & Martin Wenger Both Roosevelt

High Graduates Ready To Serve You"

For prompt and courteous service plus quality merchandise and
Fair prices
Shop with Paul

Shop with Paul
at Lara's Matket

819 N. Rowan Ave. AN 9-3891

Phillips Music Company
2455 Brooklyn Avenue
Los Angeles, Calif.

Good Luck to All students at Roosevelt High. Come and visit us here at . . .

SIGS MENS WEAR
2320 Brooklyn Avenue
ANgelus 1-6103

Meat With
Joe The Butcher
Phone AN 9-3662
3703 E. First St. Los Angeles 63, Calif.

TV — Radio Repair
Jose Martinez
Open 8 A.M. — 9 P.M.
2511 Brooklyn ANgelus 1-5657

RAFU FOOD MARKET
2833 E. 1st. St.
Los Angeles 33, Calif.

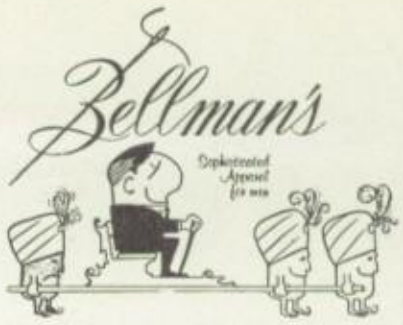

AN 1-2119
2306 Brooklyn Avenue
Los Angeles 33, Calif.

Mission Market
251 N. Mission Road
AN. 9-9613

Phone ANgelus 8-5515

SHINDO STUDIO
Fine Portraits
2405 East First St. Los Angeles 33, Calif.

ANgelus 9-1472

Marie's Shoppe
Ropa Para Damas
Maria E. Barceleau
Prop.
2710 E. 4th Street
Los Angeles 33, Calif.

Brooklyn Cleaners
Exclusive Cleaners & Alterations
ANgelus 2-2005
2809 Brooklyn Ave. Los Angeles 33

School Jewelers-Service Pins-Trophies
Medals-Famous Herff-Jones Class Pins
And Graduation Announcements
Brown and Hovland Co.
Carl Hovland
RIchmond 8-3247
214 West Pico Blvd.
Los Angeles 15, Calif.

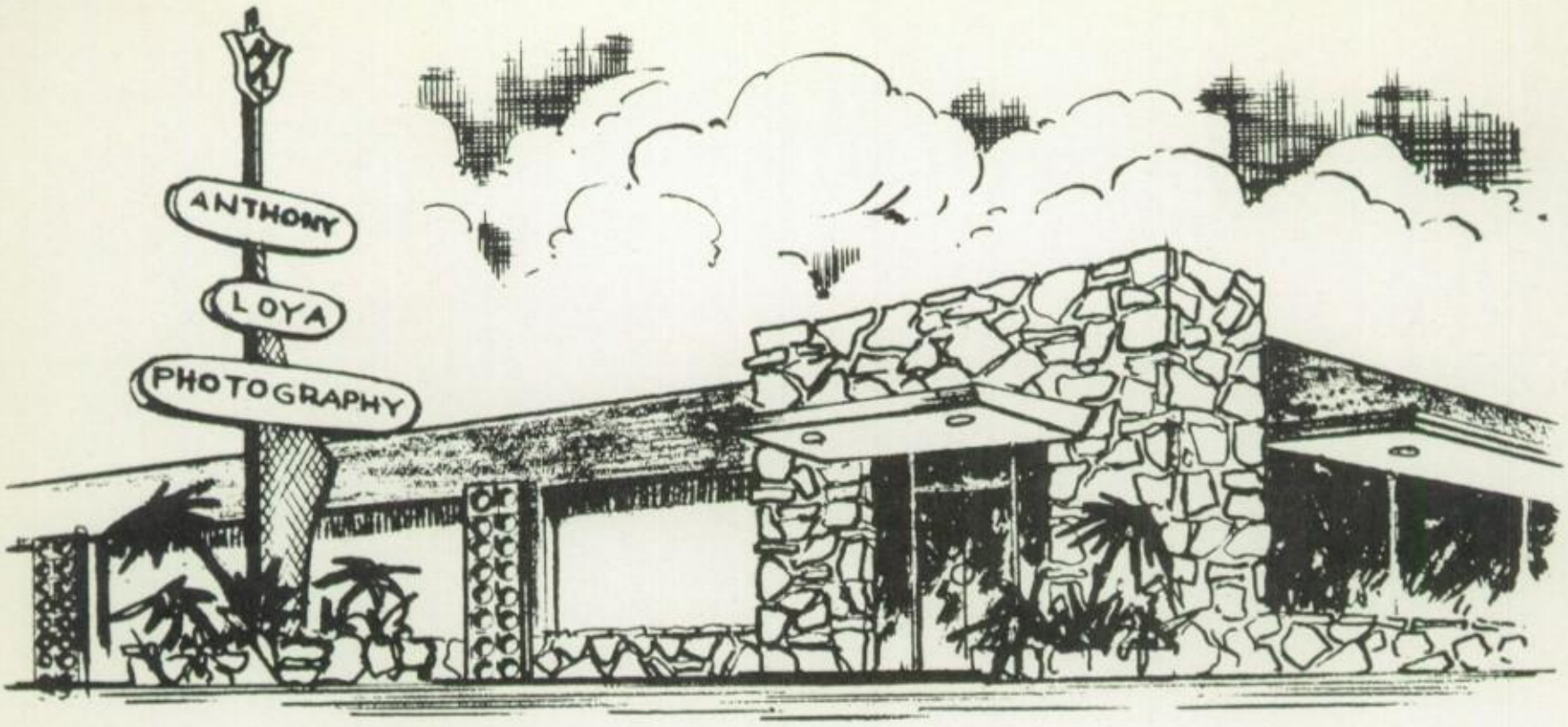

"Fine Art in Photography"

The Ultimate
in Wedding Portraits

ANTHONY LOYA STUDIOS

5340 Whittier Blvd., Los Angeles 22

RAymond 3-3314 PArkview 1-4383

Prize-Winning
Yearbook
Photography

Calling all grads...

Good jobs open now!

no telephone experience necessary!

Consider this a personal call from Pacific Telephone! We're *growing fast*, and need people! Whether you've taken a special course or general "curric" you may qualify for one of many excellent openings. You'll be glad to know this: at Pacific Telephone you start earning good pay from your first day on the job. Then too, you're in line for regular raises, paid vacations, and enjoy a liberal benefit plan. And your chances for advancement are all the greater now because of our big expansion program.

Pacific Telephone

THE BEST IN FLOWERS

Frank's Flowers

EAST LOS ANGELES PREFERRED FLORIST
Free carnations for all girls in prom

115 N. Rowan Avenue
ANgelus 9-3569 Los Angeles 63, Calif.

Floral Designs

NISHI'S MARKET

Groceries -Fresh Veg. Grade A Meats

2961 E. 4th St
Tel AN 9-9990

Open daily 8-8 Sundays 9-4

Jimmy L. Falcon

REAL ESTATE INSURANCE NOTARY PUBLIC
INCOME TAX SERVICE

2926 East 4th street Los Angeles 33, Calif.

AN 3-6078

Best Service

CLEANERS & LAUNDRY

Alterations

AN 2-2987 2208 Brooklyn Ave.
S. OKRENT Los Angeles, Calif.

Huero Pete

Sloans Dry Cleaners

3011 No. Main St.
Los Angeles 31, Calif.

AN 3-1541

"Rocky's Drive Inn"

Especialidad en birria
Carnitas, caguama y toda
Clase de mariscos frescos

2931 E. Fourth St.
& Evergreen Ave. Los Angeles, Calif.

The Key to Smart Dressing
Teddy's
Styles for Men

Quality *Value* *Service*

2432 Brooklyn Ave. **JonSons Markets** 4831 Whittier Blvd.

Courtesy
Of
Teyo Miyatake Studio
318 E. First Street

Formals Baptismal Confirmation Dresses

Diana

Bridal Shop

ANgelus 2-1020 2210 Brooklyn Ave.
Los Angeles 33

"Gifts For All Occasions"

Ginza Gift Center

-Hiroto Appliance Co-

334 E. First St. Los Angeles 12, Calif.

Roy Hiroto MAdison 6-0997

El Pato Sauce Golden State Prod.

Walker Mfg Company

243 No. Mission Rd.

Phone ANgelus 2-9461 Jim J. Yoshida

Congratulations Graduates

M.&Y. SERVICE

Complete Automotive Service
Tires-Batteries-Accessories

2701 E. First St. Los Angeles 33, Calif.

Open Hours: 10:30 to 6:30 p.m. Fri. Sat. 10:00 to 7:30

Zuckert's

Cut Rate Dress Store

2504 Brooklyn Ave.

Los Angeles 33,Calif.

Sylvia ANgelus 2-9015 Milton

Manuel

EL TEPEYAC

Taqueria estilo de Mexico

Tacos de barbacoa con guacamole

Angelus 3-9135

812 N. Evergreen Ave.
Los Angeles 63, Calif.

Phone ANgelus 3-3187

S and E Garage

Complete Auto Repairing

2817 Brooklyn Ave. Los Angeles 33, Calif.

New and Rebuilt Motors

Bus. ANgelus 2-9967

Queen Cleaners

Hats Gloves Ties Blankets Curtains

Alteration and Repairs

320 So. Fresno Street Los Angeles 63, Calif.

Hnos. Natividad y Guadalupe Ponce Props.

Phone: AN 3-3079

Ponce's Bakery

Especialidad en reposteria
y cakes para toda ocasion

3484 E. First St. Los Angeles 63, Calif.

SOLBRO SHOE COMPANY

2314 Brooklyn Ave. Los Angeles

Jesse M. Pimentel
Manager

ANgelus 3-3374

ANgelus 2-6275

Young Fashions

Infants and Childrens Wear

4736 Whittier Blvd.

Los Angeles 22, Calif.

First & Soto Barber Shop

2331 E. 1st St.

Los Angeles, California

ANgelus 3-9717

HANK YOSHIMIZU
RUTH YOSHIMIZU

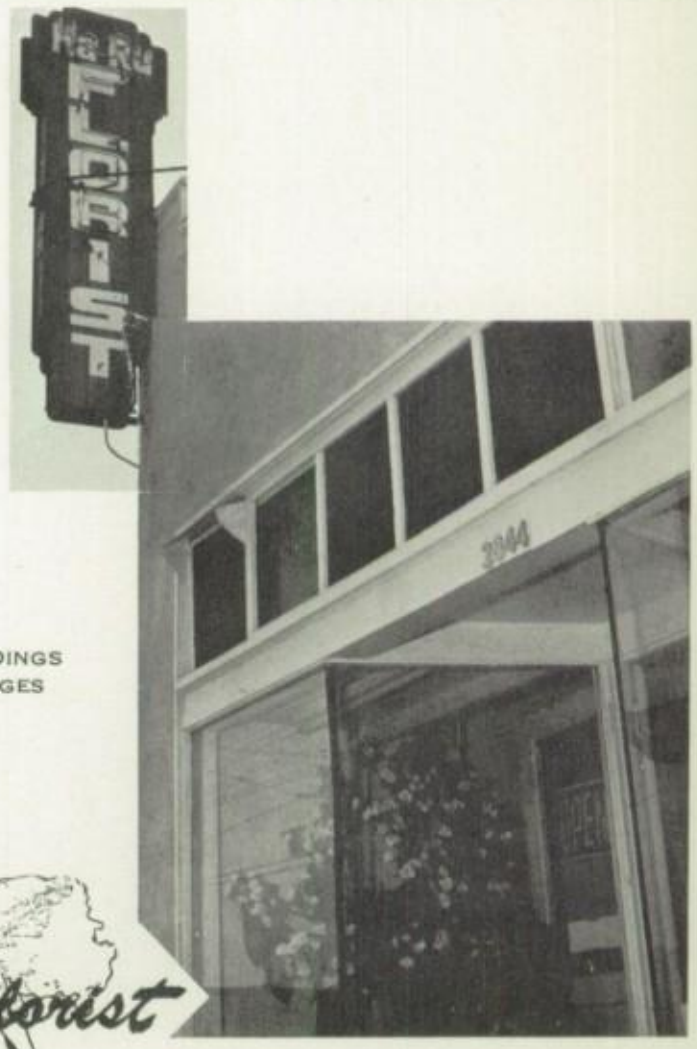

SPECIALIZING IN WEDDINGS
FUNERALS AND CORSAGES

HaRu Florist

ANGELUS 2-9631
RES. ANGELUS 2-8356

2844 EAST FIRST STREET
LOS ANGELES 33, CALIF.

LEARNING TO EARN IN

Roosevelt

COSMETOLOGY CLASSES

Available to Girls
Seeking a Career
in
Hairdressing
Manicuring
Makeup
Grooming

Open to the Public

Reasonable Charges

Student Work done under Licensed Supervision

Wed., Thurs., Fri.,
11:30 - 12:30
Call AN 9-8193

Wakayanagi Cafe

342½ E. First Street

Tempura — Sukiyaki

Los Angeles — California

M. G. HIDALGO

In Association With
Jimmy L. Falcon Real Estate

2926 E. 4th St. — Los Angeles, Calif.

Our Best Wishes to the Finest
School in East Los Angeles

Robert and Martha Market

AN 3-0358

3531 East First Street
Los Angeles 33, Calif.

La Tienda de los Amigos Lationos

—Highest in Style and quality.

—Lowest in Price

—Men's & Ladies suits to order.

—10 per cent discount to Roosevelt Students.

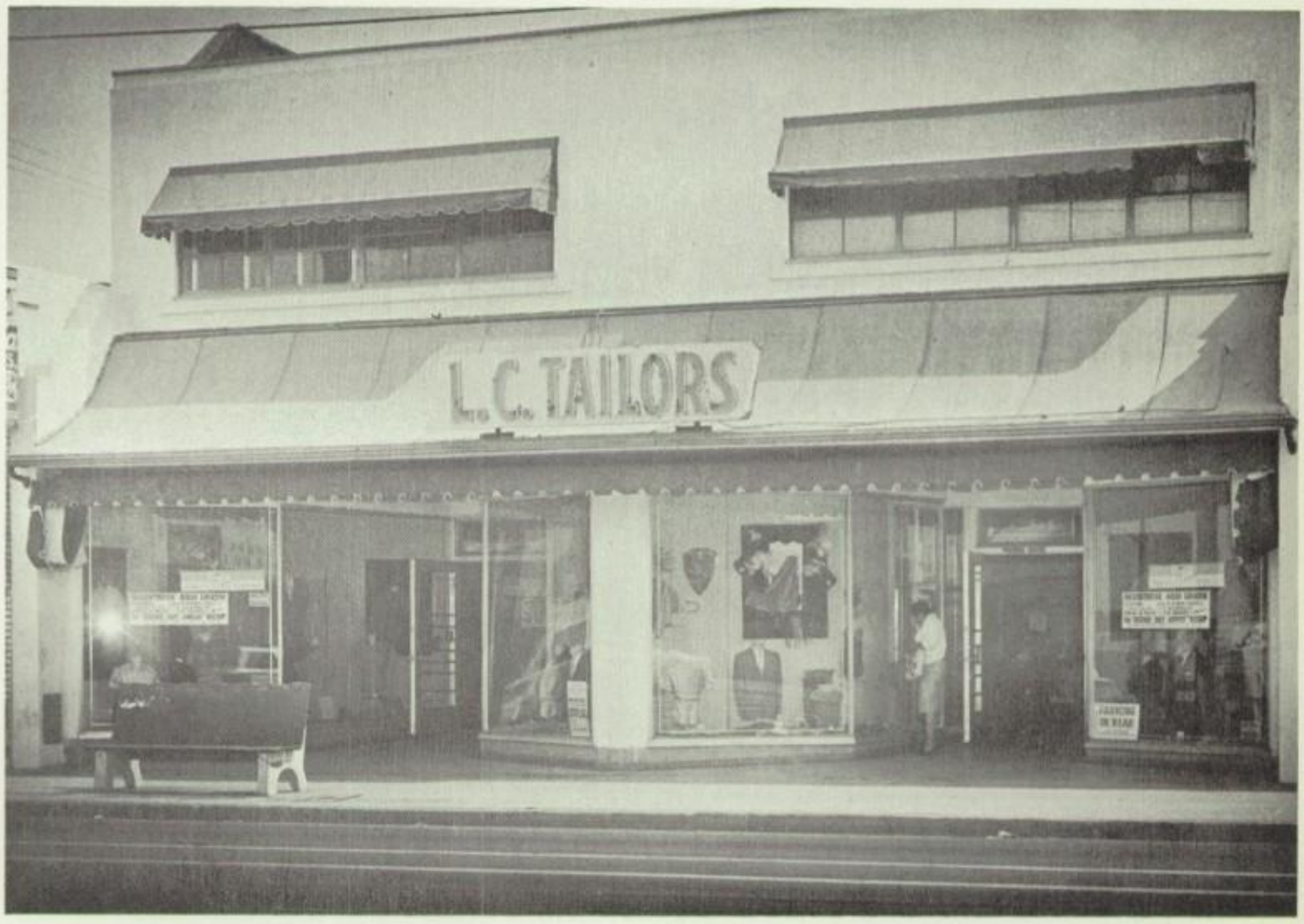

L. C. Tailors

2908 Whittier Blvd. — ANgelus 2-2460

John's Men's Wear

Now commencing seven years of service to Roosevelt students

COMPLETE LINE
OF
MEN'S CLOTHES
2742 E. 4th St.

TUXEDO RENTALS
CUSTOM TAILORING
ALTERATIOINS
SHOES

LAY-AWAYS
CHARGE ACCOUNTS
BANKAMERICARD
INTERNATIONAL CREDIT CARD

Juan Martinez Z.

AN 1-8902

CONGRATULATIONS VERIDIANS

COURTESY OF

EASTSIDE FOODS

Charlie Ruiz

William Quiroz

Phil Rosen

2457 Brooklyn Ave

AN 3-1598

BRUSH INDUSTRIAL LUMBER CO.

BRUSH HARDWOODS SOFTWOODS

since 1935

Hardwoods-Softwoods

Wholesale Distribution Yard

7653 Telegraph Road-Montebello Calif.

Phone RAymond 3-3301

William Morter

Triangle Bowling Center

5151 E. Pomona Blvd.
AN 1-6175

The Place

Let's Bowl

Joseph's Men's Wear

"Clothes for Mr. Short"
242 East First St.
Los Angeles 12, Calif.

Joe Ito
MA 6-1830

House of Photography

307 E. First Street
Los Angeles 12, Calif.

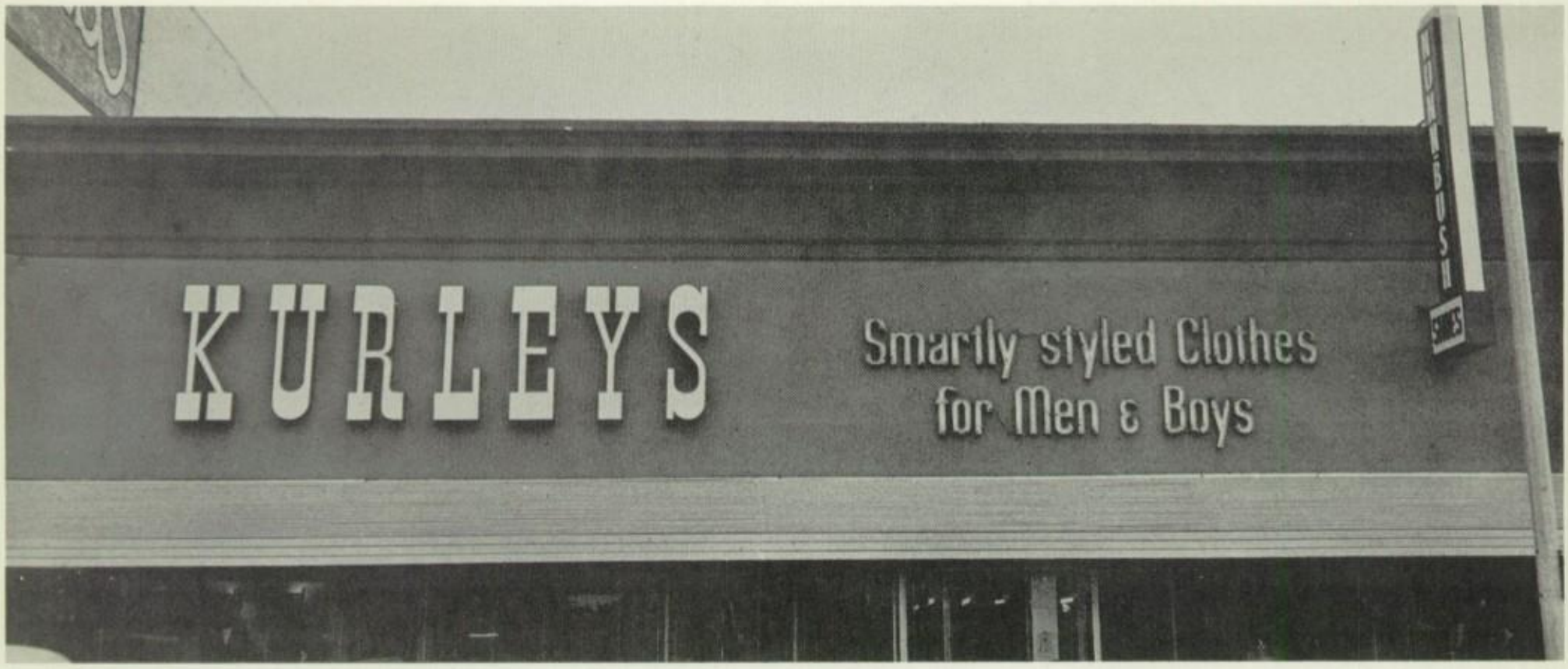

Specializing in
Continental
and
Ivy Clothes

Tuxedo Rentals
Special Student Rates

E. Z. CREDIT

One Year to Pay

Bankamericard

Levi Headquarters
In E.L.A.

4713 Whittier Blvd.
Los Angeles 22

AN 8-3648

East First Street Poultry

Special prices for Weddings & Parties

Bob Stark

3554 E. First St.
Los Angeles 63, Calif.

AN 2-1012

Our thanks to Russell Shimahara for our beautiful cover design.

Much of the art work throughout the book was done by members of Mrs. Terrazas' art classes. Most of their works are autographed. To them we are grateful.

Once again we thank Mr. Perez ond his print crew for the fine cooperation and the work performed in the production of this book.

We appreciate Anthony Loya for the photography and Jack Cannicott for the printing of the book.

6-12-62

My Jerry,

I just hope it stays that way always, because remember how much I liked you before and how much I like you now, even more than before.

I just hope we last along long time, because we can do without those little quarrels.

Even if you don't I'll always like you. Yours Always

Just me

Nellie

3'64

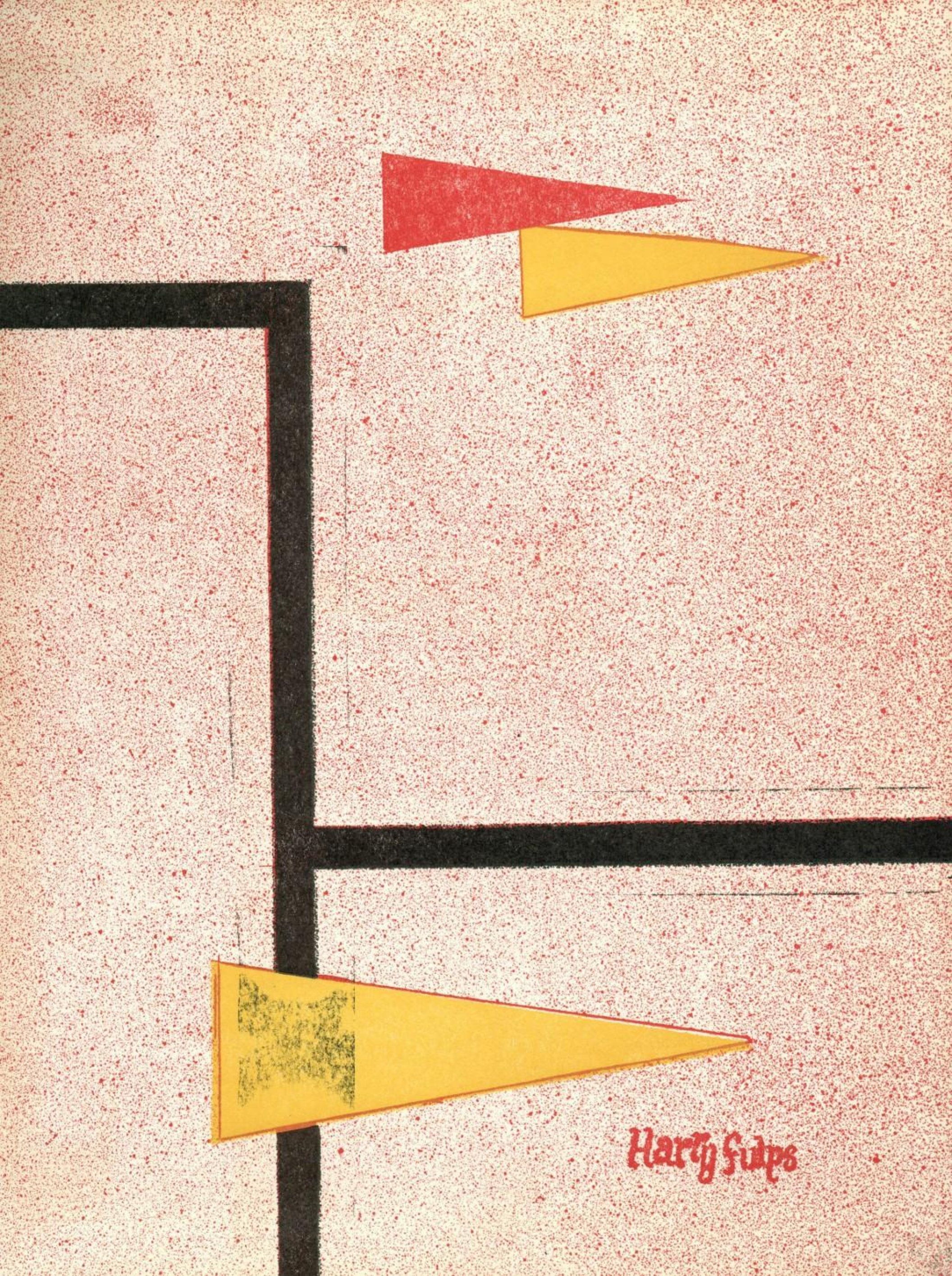
Harry Fulps